The Best of 60

THE BROOM 1966

The Best of 60

Digitized by the Internet Archive
in 2010 with funding from
Lyrasis Members and Sloan Foundation

http://www.archive.org/details/broom1985delt

The Broom

Delta State University

Cleveland, Mississippi
38733

To Everything There is a Season and a Time for Every Purpose . . .

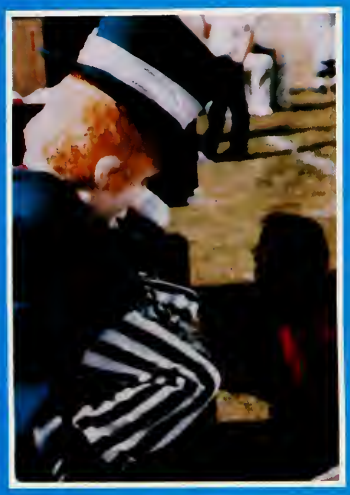

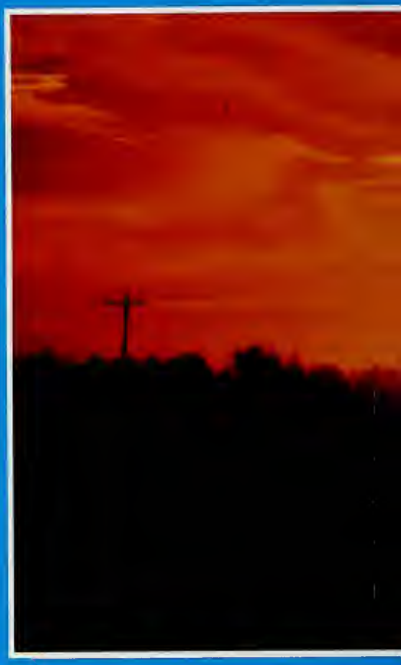

Table of Contents

Campus Life	16
Honors	34
Organizations	50
Features	78
Greeks	96
Sports	120
Administration	174
Classes	190
Ads and Index	216
Look Back	241

EDITOR-IN-CHIEF
Jane Ellen Busby
ASSISTANT EDITOR
William Freeman
BUSINESS MANAGER
Keith C. King
FACULTY ADVISOR
Rachel Brown

A TIME FOR FRIENDS

27

DELTA STATE
27

A TIME FOR LEARNING

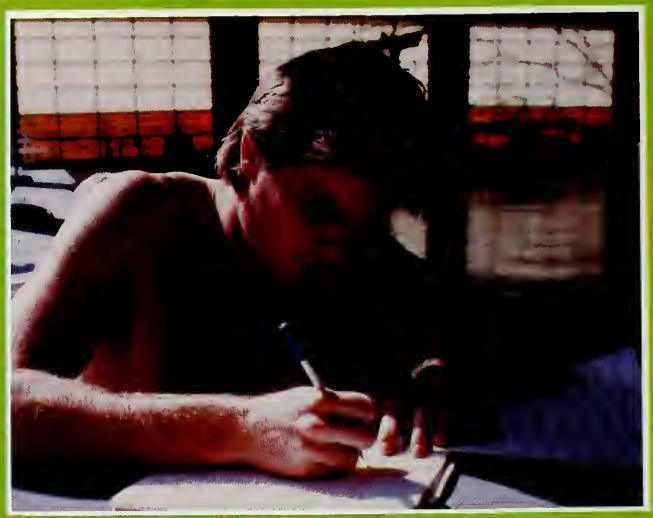

DELTA STATE
UNIVERSITY

A TIME

FOR JOY

A Time for Participation

The second annual Parade of Beauties Pageant was held on October 16, 1984. Fifty-seven Delta beauties competed for the title of DSU's Most Beautiful 1984-1985.

Before the evening was over, a top ten would be named. They were Stacy Colotta, Stephanie McMillen, DeeDee Pittman, Susan Denman, Debra Perry, Angela Hart, Margaret Wilkinson, Brenda Collins, Terri Griffis, and Emily Russell.

Terri Griffis of Yazoo City captured the title of Most Beautiful with Angela Hart of Cleveland, Stacy Colotta of Indianola, DeeDee Pittman of Helena, Ark., and Stephanie McMillen of Ash Flat, Ark., being named as beauties.

A TIME FOR

REFLECTING

Dedication

The staff of the 1985 Broom takes great pride in dedicating this year's annual to Dr. Forest Kent Wyatt, President of Delta State University. In doing so, we recognize the outstanding advancement of the University under Dr. Wyatt's guidance during the past decade. Enhancement of academic quality, new and improved student services, record enrollment growth, and major construction programs have marked the administration of Delta State's fifth president. The University is proud to have a recognized administrator of higher education to guide its destiny, and equally proud that he is a product of this institution.

Dr. Wyatt grew up on the Delta State campus, coming here at the age of 12 when his late father joined the faculty of the Physical Education Department. After graduation from Cleveland High School, he received the Bachelor of Science degree in mathematics from what was then Delta State College. The Master of Education and Doctor of Education degrees were later added to his academic credentials. Following service as a school teacher, coach and principal, he returned to Delta State in 1964 to become the institution's first full-time Alumni Secretary. In 1969, he was appointed Administrative Assistant to the President, and was elected President of Delta State in 1975.

His first 10 years earned him a reputation as a firm but fair leader who placed the quality of the educational offerings of Delta State in the forefront, followed closely by a sincere concern for the individual welfare and advancement of each student. His success in those endeavors can be measured by the increased recognition of Delta State's academic programs and the larger number of students choosing to attend here each year.

As Delta State University enters its sixth decade of service to the youth of this area, Dr. Kent Wyatt will be entering his second as president. We are confident that each has the qualities to continue this institution's advancement toward academic and overall excellence.

CAMPUS LIFE

Section Editor: Jane Ellen Busby

Hedda Gabler

Cast:

Back Row, From Left to Right:
Bert: Leana Bruner
Aunt Julia: Kris Wilkinson
Thea Elvsted: Mitzie Roane
Eibert Lovborg: David Ouzts
Director: Dr. Ted Solomon
Hedda Gabler: Melanie Griffith
George Tessman: John Carr
Judge Brack: Steve Head

Crew:

Front Row, From Left to Right:
lights: Jim Crow
Student Director: Mitchell Campbell
props: Charlotte Mansfield
Hair and Makeup: J. T. Bacon
Curtain and Sound: Mac Burrell

Dirty Work at the Crossroads

TOURING COMPANY:
Production Director: Ted Solomon
Mitchell Campbell, Assistant Director
Thom Ferguson, Cindi Griffith, Sarah Hodnett, Lisa Ann Malone

Produced through special arrangements with Samuel French.

DELTA STATE UNIVERSITY
DELTA PLAYHOUSE
TOURING COMPANY
presents
DIRTY WORK AT THE CROSSROADS
by Bill Johnson
CAST

Nellie Lovelace ..... KAYLON BRUNER
Senior Chemistry major from Grenada
Adam Oakhart ..... CHRIS OVERHEUL
Junior Criminal Justice major from Decatur, ILL
Widow Lovelace ..... DAVID OUZTS
Senior Speech Pathology major from Cleveland
Munro Murgatroyd ..... DAVID DALLAS
Freshman Social Science major from Cleveland
Ida Rhinegold ..... MELANIE GRIFFITH
Senior Chemistry major from Crowder
Mookie Maguggins ..... J. T. BACON
Senior Art major from Clinton
Mrs. Asterbilt ..... RHONDA HERNDON
Junior Speech major from Tupelo
Leonie ..... LESLIE COOPER
Freshman Speech Pathology major from Southhaven
Fleurette ..... MITZIE ROANE
Sophomore English major from Bruce
Card Girl ..... MICHELLE BREWER
Freshman Chemistry major from Crowder

"Desire Under

by Eugene O'Neil

EBEN CABOT .....
SIMEON CABOT .....
PETER CABOT .....
EPHRAIM CABOT .....
ABBIE PUTNAM CABOT .....
YOUNG GIRL .....
MAN .....
MUSICIAN .....
A MAN .....
OLD FARMER .....
A WOMAN .....
DANCER .....
SHERIFF .....
DEPUTIES .....

PRODUCTION STAFF

DIRECTOR/DESIGNER ..... Richard D. Strahan
ASSISTANT DIRECTOR ..... Mitchell Campbell
SET CONSTRUCTION ..... J. T. Bacon, Chairman
John Carr, David Dallas, Rhonda Herndon, Glenn Nail, Chris Overheul, David Ouzts and Pat Thompson.
LIGHTING OPERATOR ..... Mac Burrell
PROPERTIES ..... Melanie Griffith, Chairman
Kaylon Bruner, Rhonda Herndon
COSTUMES ..... Atlanta Costume Company
COSTUME ASSISTANTS ..... Kaylon Bruner, Chairman
J. T. Bacon, Cindi Griffith, Melanie Griffith
HAIR STYLING ..... J. T. Bacon and Cindi Griffith
BOX OFFICE ATTENDANT ..... Sarah Hodnett
POSTER/PROGRAM DESIGN ..... J. T. Bacon

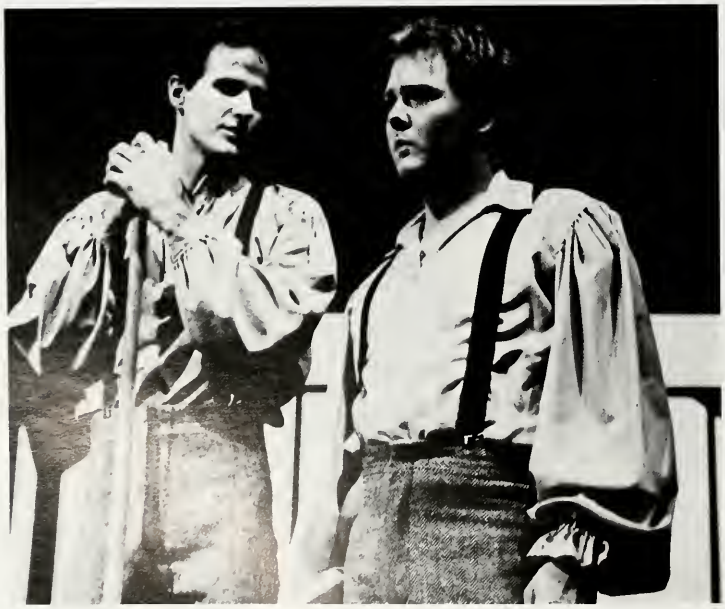

The action of the entire play take
New England, in the year 1850.

The Elms"

. . . . . .

. . . . . David Dallas
. . . . . Kim Parker
. . . . . Quentin Daniels
. . . . . J. T. Bacon
. . . . . Kris Wilkinson
. . . . . Deborah Boland
. . . . . Glenn Kitchens
. . . . . Chris Overheul
. . . . . Glenn Nail
. . . . . John Carr
. . . . . Rhonda Herndon
. . . . . Mundise Mortimer
. . . . . John Fox
. . . . . Glenn Kitchens and Glenn Nail

ace in, and immediately outside of, the Cabot farmhouse in

ACT ONE

cene 1: Sunset of a day at the beginning of summer.
Scene 2: Immediately following.
Scene 3: Just before dawn.
Scene 4: Shortly afterward.

ACT TWO

Scene 1: A hot Sunday afternoon two months later.
Scene 2: About eight in the evening.
Scene 3: A few minutes later.
Scene 4: Dawn

ACT THREE

Scene 1: A night in late spring the following year.
Scene 2: A half-hour later.
Scene 3: Just before dawn.
Scene 4: About an hour later.

The Union
Delta State University
presents

Ye Olde Madrigal Christmas Feaste

November 20, 1984
The Green Onion Room

Mrs. Jerry Arlt

Production Staff

Co-Chairmen ..... H. L. Nowell
Kris Kwitzky
Director ..... Jerry Arlt
Assistant Director ..... Kathy Wright
Decorations ..... Ann Nelson
Food ..... Wanda Bills
Publicity ..... Leroy Morganti
Brass Ensemble ..... Ed Bahr
Brilt Theurer
Guitar Ensemble ..... Kerry Arlt
Recorder Consort ..... Keith Peltway
Choreography ..... Julie Hobby
Audiovisual ..... Bill Wilson
Audiovisual Assistant ..... Matt Jenkins
Artwork ..... Michael DeBerry
King of the Manor ..... Richard Strahan
Queen of the Manor ..... Jean Robinson
Tickets ..... James Craig

Chamber Singers

Alan Berry
Donna Brigance
Chris Bower
Ginger Card
Joey Coleman
Andrea Holifield
Chuck McMinn
Tami Pace
Lori Redd
Bill Salley
Keith Sandow
Claire Smith
Dave Spencer
Beth Taylor
Mimi Walton
Bobby Whittington

David Williamson, Rehearsal Accompanist

Recorder Consort

Keith Pettway
Barbara Pettway
David Moore
Glenna Theurer
Doug Wheeler

Guitar Ensemble

Kerry Arlt
Jeff Magness
Keith Patterson
Barry Bays
Joe Gibbon

Brass Quintet

Britton Theurer
Jeff Chamblee
Stan Johnson
Joey Coleman
Steve Little
Marshall Hughes

Harpsichord

Charles High

Dulcard

Kerry Boatman

Town Crier

Kris Kwitzky

Jesters

Kim Parker
Johnny Carr

Servers

Kim Parker
Glenn Kitchens
Rhonda Herndon
J. T. Bacon
Mel Griffith
Kaylon Bruner
Mitchell Campbell
Johnny Carr
Mitzie Roane
Pat Thompson

Friar

Jim Shearer

Delta Brass

Britton Theurer
Jeff Chamblee
Phillip Adams
Edward R. Bahr
Jim Shearer

Brass Ensemble

Donna Milner
Liz Ferrell
Sandi Little
Willie Brown
Arlen Walker
Patricia Tidmore
Danny Campbell
Sandra Cousins
Valerie Webb
David Rhymes
Paul Frazier
Robin Clark
Dale Smith
Mark Cagle
Kevin Williford
Stephen Caruthers
Jimmy Thornton
Johnny Lang
Scott Sullender

Sheena Easton

On October 26, 1984 Sheena Easton appeared in concert at Walter Sillers Coliseum. She was one of the many highlights of 1984 Homecoming Week.

The concert began at 7:30 and tickets were $7 for students and $8 at the door.

Sheena's hits included "Almost Over You", "For Your Eyes Only", "Morning Train", and the latest hit from her new album "Strut."

Marjorie Akers, President of the Student Government Association, told the *Miss Delta* that since Ms. Easton was appearing in Memphis her agent called local schools to arrange concerts. Altogether Sheena Easton cost $27,000 for publicity and stage preparations.

All in all the concert was a success.

"Strut"

"For Your Eyes Only"

"Morning Train"

"Almost Over You"

Snow

Snow

Snow

It makes for beautiful scenery on the way to class and provides frustration release through snow-ball throwing.

After three days of Delta rain, the temperatures dropped below 20 degrees, making an icy foundation for the four inches of snow that soon followed. DSU got its share of bad weather this year, but the school stayed open. On-campus residents attended class as usual, but occasionally a merciful teacher excused everyone because of the massive lack of commuter classmates. Drive-in students enjoyed a three-day mid-winter vacation while dorm students risked their lives and limbs to pursue their education.

Treking through the icy snow wasn't as bad as swimming across a flooded quadrangle, but it called for a new set of "wilderness" survival tactics. Neither Gibson's or K-Mart stocked snow skiis, so lots of duck shoes and moth-eaten worn-once-a-year snow boots were pulled out of closets to keep feet warm and dry. Vogue was not as much an issue as were pneumonia and frostbite.

Cars were embalmed in frozen parking spots and windshields dared sledgehammers to remove the ice from view. White drifts piled up against tires to keep the cars from going anywhere.

This was definitely an unusual experience for DSU: shortened classes, 20-minute trudges to class, and full parking lots on the weekend.

Thanks, Jack Frost, for not leaving us off of your cross-country blizzard visit, but enough is enough!

UNION

5th Annual DSU

Mahi Cossifis, Beth Disharoon, Edith Skage, Jerri Travis, Marjori Akers are presented with a microwave for recruiting the most people to eat at Wendy's.

Wendy Weber, Linda [illegible] Tedford, give their mouths a rest after competing in the hamburger eating contest.

Wendy Weber won the hamburger eating contest.

Day at Wendy's

Bonnie Luker participated in the Talent Show.

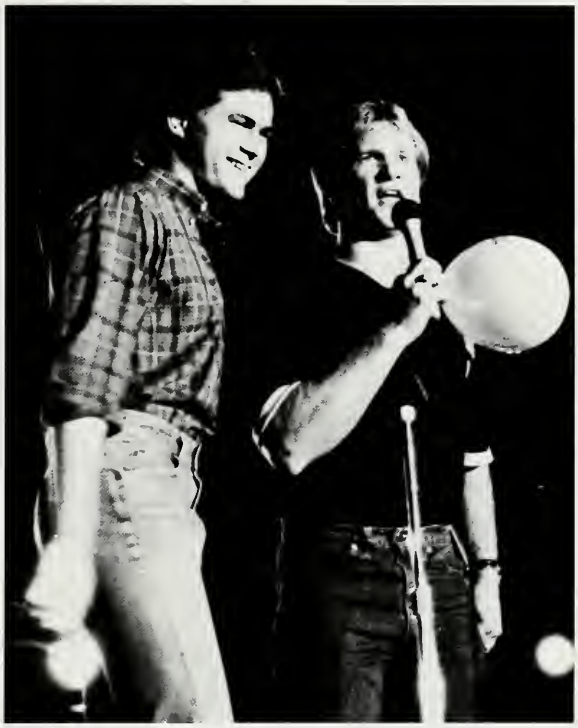

Mac Baxter and Wade Stewart ask "Where's the beef?"

Steve Ovar last year's winner tried again.

The 5th annual DSU Day at Wendy's was held during Homecoming Week this year, and it rained again of course. Coupons were passed out for meals and the Phi Mu's had the most coupons honored, making them the winner of a microwave oven.

Wendy Weber and Karl Hoffman took the hamburger eating titles. It was Karl's second year in a row to win. Many students showed their Homecoming Spirit by feasting on burgers and fries from Wendy's. A pep rally following the contest helped get everyone fired up for Saturday's big game.

Vice President Bush was the keynote speaker at the 49th annual meeting of the Delta Council. The Council, a gathering of industrial and agricultural leaders from the 18-county Delta area packed the Walter Sillers Coliseum to hear Bush at their May 31, 1984 meeting.

The Vice President expressed the urgent need for free international trade, saying that open markets are "essential to a stable, peaceful world order." The key to lasting peace and a real arms reduction is a strong self-confident America. Bush claimed the Reagan administration was determined to keep America firm and strong in foreign affairs through simple, down-home common sense.

Reagan's administration is committed to having a farm bill that will prevent disaster, such as soaring prices, production explosions, and market collapses. Bush said that the "global outlook" of Delta farmers reveal their understanding that political and economic stability cannot be achieved in a weak world.

DELTA
Welcome

"In Memoriam"

Lois David Brown
Robert Gaudet
Marion "Doug" Johnson

Robert E. Maxwell
Mike Pitts
Joyce Taylor

There Is No Death.

There is no death! the stars go down
  To rise upon some other shore,
And bright in heaven's jewelled crown
  They shine forever more.

There is no death! the leaves may fall,
  The flowers may fade and pass away —
They only wait, through wintry hours,
  The warm sweet breath of May.

And ever near us, though unseen,
  The dear, immortal spirits tread;
For all the boundless universe
  Is life — there are no dead.

James L. M'Creery.

HONORS

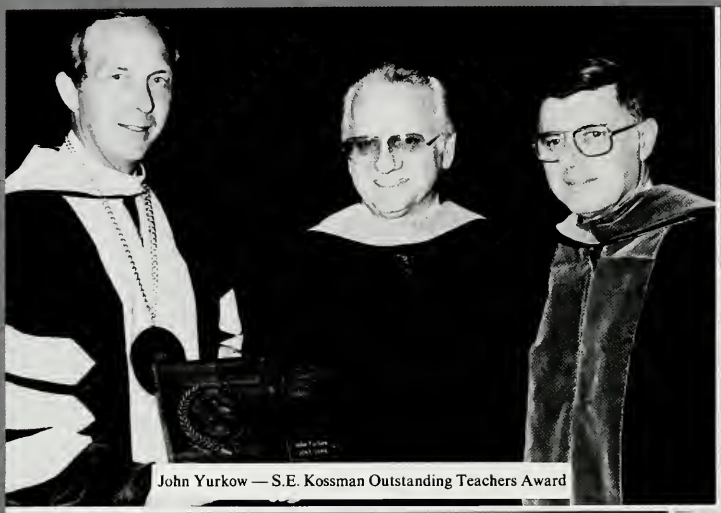

John Yurkow — S.E. Kossman Outstanding Teachers Award

Phi Theta Kappa

Who's Who Among Students in American Universities and Colleges at Delta State Teachers College 1947-48

Section Editor Jane Ellen Busby

WHO'S WHO AMONG STUDENTS IN

Sarah Algee

Trevor Allison

Amanda Bran

John Bran

Janet Boyles

Scott Butler

Theresa Burrell

Elaine Clarke

Laura Coleman

Mike Crum

Kenneth Dawson

Marcelo Edwards

Murra[illegible]ess

Carol Gayden

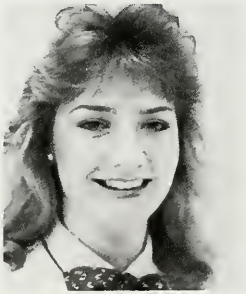
Sheryl Lynn Gauntt

Mary Lynn Hadley

AMERICAN UNIVERSITIES AND COLLEGES

Melanie Hight

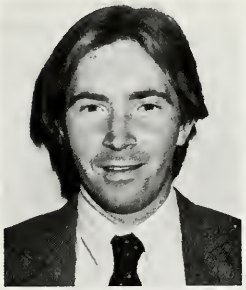
Tim James

Bill Lloyd

Mark Lynch

Sheryl McCain

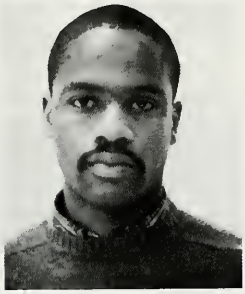
Dwight McWilliams

Ramona Miller

Billy Morehead

Sherri Nichols

Jimmy Nowell

Gwendolyn Richardson

Susan Ritchie

Anita Ruegger

Tara Scott

Tammie Jo Stricklen

Judy Taylor

Scott Ulrich

Jamie Viner

Stacy Viner

Lisa Wong

Boyce Woodard

Julia Moore
1st Doctoral Degree

Julia Moore of Cleveland will make history Sunday, May 6, when she becomes the first person to receive a doctoral degree from Delta State University.

Mrs. Moore will receive the Doctor of Education in Professional Studies in the 2 p.m. ceremonies at Walter Sillers Coliseum on the DSU campus.

The doctoral program was approved by the Board of Trustees of Institutions of Higher Learning in 1980 as a means of improving curriculum and supervision in schools in the Delta area.

Mrs. Moore started in the program as soon as classes began in January, 1982, and completed requirements recently by successfully defending her dissertation. Titled "Training and Transfer of Divergent Production to Attainment of Synthesis," it deals with the teaching of higher level thinking skills.

The new Doctor of Education plans to work eventually in the field of curriculum development but her current goals are geared toward serving as a consultant in public schools, an activity she has already begun.

With her two and one-half year task successfully completed, Mrs. Moore admits to having withdrawal pains. "Sometimes I suddenly realize that I have time for other things that I had to forgo when I was completing my course work and dissertation," she said.

Those other things include numerous civic and church activities and hobbies that she had to put on the back burner while a full-time student in the doctoral program.

Mrs. Moore's dissertation was directed by Dr. Jane Weare, professor of research at DSU, who described her student as "one in whom in the university can claim with pride as its first doctoral graduate. Julia is an excellent student, well organized, disciplined and able to work independently," Dr. Weare said.

Mrs. Moore is a graduate of Gunnison High School, who received her Bachelor of Arts degree from the University of Mississippi in 1958 and her Master of Education degree from Delta State in 1982.

She is married to Dana Moore Jr., a Cleveland attorney, and they are the parents of a daughter, Kilby.

HALL OF FAME

JOHN PAUL BRAN

John Bran is a political science major who is seeking a minor in business administration. At Delta State he has been named to Who's Who in American Colleges and Universities, Omicron Delta Kappa and Phi Kappa Phi. In addition, he was named to the Gulf South Conference All-Academic team for his grade point average while a member of the tennis team.

The Memphis Preparatory School graduate has also served as a student senator for two years, was a Harry S. Truman Scholar nominee in 1981 and is a member of the Kappa Sigma fraternity.

At his high school, Bran was a member of the Key Club and the National Honor Society. He was all conference, all district and all region in tennis.

Bran was recently notified that he has been accepted into the Memphis State University School of Law next fall.

SCOTT BUTLER

Scott Butler, a computer information systems major, has also been named to Who's Who in American Colleges and Universities. In addition as quarterback of the Statesmen football team, he has been named twice to the Academic All-Conference team and first team All-Conference for his play. He has also been selected as GSC Offensive Player of the Week.

The Oxford High School graduate, who was recently named Mr. Delta State University, is a member of the Pi Kappa Alpha fraternity and is a Delta Delta Delta sorority big brother. He is a member of the Omicron Delta Kappa honor society, the Student Alumni Association and the Data Processing Management Association.

During high school he was all-conference in both football and baseball and all-state in football. He was named Mr. Oxford High and to the school's hall of fame.

ELAINE CLARK

Elaine Clarke, a marketing major at Delta State, is a member of Who's Who in American Colleges and Universities and Who's Who Among Fraternities and Sororities. She has been on both the President's and Dean's Lists. In addition, she has been a favorite for three years, a beauty for two years and a cheerleader. Recently, she was elected Miss Delta State University.

The Washington School graduate is a member of the Delta Delta Delta sorority and is a Pi Kappa Alpha little sister. She has also been homecoming queen.

At Delta State, Miss Clarke is a member of the Order of Omega, secretary of Delta Mu Delta, the Student Alumni Association and the Delta Models.

Jimmy Nowell is a marketing major at Delta State and was recently named to Who's Who in American Colleges and Universities. He is a member of the Pi Kappa Alpha fraternity, a Kappa Delta Big Brother and a cabinet member of the Student Government Association.

Presently the Sumner native serves as the Student Director of the Union and chairman of the Union Program Council.

Listed in the 1983 edition of Personalities in the South, Nowell was a congressional page, vice-president of his senior class and attended the U.S. Congressional Page School.

JIMMY NOWELL

PAUL STARKEY

Paul Starkey is also a marketing major who is minoring in political science. A Presidential Scholarship recipient at Delta State, Starkey is a member of Delta Mu Delta national honor society, the Marketing Club and the Student Alumni Association. He has served as a SGA student senator and as attorney general.

At Tishomingo High School, he was named to the hall of fame. In addition, he was chosen Most Likely to Succeed, Most Dependable, and a STAR student. He received the American Legion Award and the I Dare You Award and was listed in Who's Who among American High School Students.

Judy Taylor, a computer information systems major, was named the Omicron Delta Kappa Province VII Leader of the Year for 1984 and was the ODK Freshman Leader of the Year in 1981.

She is the treasurer of the Phi Mu sorority and president of ODK. She is a Kappa Sigma little sister. In addition, she is a member of Phi Kappa Phi, Delta Mu Delta, the Order of Omega and the Student Alumni Association.

At Starkville Academy, she was salutatorian, the most valuable player in tennis and a member of the basketball team and the band.

JUDY TAYLOR

HONORS DAY AWARDS

They are (from left) Jacqueline Bell Jones of Marks, the Smith-Patterson Art Award, given to the visual arts major with a minimum average of 3.5 and is based on academic achievement and artistic merit; Sharon McCullough of Sumner, the American Institute of Chemists Award, given on the basis of scholastic achievement, leadership, ability, and character; and Alice Marie Fox of Charleston, the Student Home Economics Association scholarship, which is a cash award given to a sophomore or junior Home Economics major in recognition of scholarly achievement and professional dedication.

They are (from left) Seth Scott of Lucedale, the Chemistry Award, given to an outstanding student in the general chemistry course; Susan Elizabeth Peacock of Natchez, the Phi Delta Kappa Award, given to the outstanding senior in the School of Education; and Mark Hughes Lynch of McComb, the Lorette Ann Ming Award in Medical Technology, given to the student in his junior year in medical technology with the highest grade point average.

They are (from left) Keith Ward of Cascilla, the L.Q.C. Lamar Phi Alpha Theta History Award, presented annually to the junior or senior student for academic excellence in the field of history; James Marvin Havard of Roxie, the Chemistry Award, presented to an outstanding student in a general chemistry course; and Diane Fleming Hartley of Leland, the Anne Caulfield Winston Scholarship, given to a junior or senior majoring in English, and is based on excellence in English, character and general culture.

Meadise Mortimer, a junior art major was the recipient of the Maxine Boggan Holcombe Art Scholarship. The scholarship is given annually to a junior or senior with a minimum quality point average of 3.0 in art courses.

They are (from left) Edward Albert Frazer, the Deposit Guaranty National Bank Finance Award, awarded to a student majoring in finance who demonstrates academic excellence and professional aspiration; and Mary Margaret McGuire, the Fuler-Hafter Award, given to encourage a superior student in the pursuit of an education as a speech major.

The three are (from left) Mark Bryan Free of Ruleville, a scholastic honor made to the top student in the third year of military science; Jimmy Gage Dobbs of Indianola, the R. W. Johnson D.D.S. Award in Dentistry, a cash award presented by J. W. Johnson, D.D.S., to the advanced pre-dental student with the highest quality point average; and Timothy Woodruff Fairley of Drew, the Association of the United States Army Award, given to the third year military science student possessing outstanding academic and leadership skills while ranking in the top 25% of his class.

RECEIVES SERVICE AWARD — Charlotte McHenry, acting dean of the Delta State University School of Nursing, (second from left) received a recruiting service award from the U.S. Air Force. Presenting the award are (from left) SMSGT Jerry Clements, a service recruiter; CPT Robin Milberry-Holland, a nurse recruiter; and MSGT Larry Powers, Air Force recruiter.

Honors Day Speaker

Dr. Arthur C. Guyton, internationally known scientist and professor of physiology and biophysics at the University of Mississippi Medical Center, was the principal speaker at Delta State University's annual Honor Days Program April 12.

The program, which honors outstanding academic achievement by students at the university, began at 10 a.m. in Broom Auditorium on the campus.

Dr. Guyton, whose honors and accomplishments encompass several areas and have been recognized abroad, has been a member of the Medical Center faculty since 1947.

His "Textbook of Medical Physiology" is used in medical schools around the world and is just one of some 450 publications he has authored.

NATIONAL HONOR SOCIETIES

Beta Beta Beta

Ann Trevor Allison	Tippo
John Murray Estess, Jr.	Hollandale
Elizabeth Rhyne Flowers	Greenwood
Debra Jean Gary	Yazoo City
Sheryl Lynn Gauntt	Clinton
Mary Lynn Hadley	Bay Springs
Mark Hughes Lynch	McComb
Karen McCullough	Sumner
Constance Jean Olson	Clarksdale
Steven DeWitt Shields	Richland
Ralph William Tierce, Jr.	Indianola

Kappa Omicron Phi

Alice Marie Fox	Charleston
Joan Hudson Grissom	Cleveland
Amanda Jane Harris	Moorhead
Margaret Ann Heath Hester	Cleveland
Helen Hope Jackson	Greenville
Sherrie Lavelle Nichols	Greenville

Alpha Epsilon Delta

J. Thomas Grissom — President	Cleveland
Jill Clemons — Vice President	Beniot
Regina M. Miller — Secretary	Biloxi
Andrea J. Peyton — Treasurer	Olive Branch
Mark B. Free — Historian	Ruleville
John T. Carr — Program Chairman	Charleston
Joseph Robert Acosta	Greenwood
Malcolm Everett Baxter	Hernando
Michael Wayne Baxter	Hernando
Mark Blackwood	Drew
Lester Shawn Bowling	Greenville
Deedra LeAnne Brackeen	Leland
Sandra Lynn Cousins	Vicksburg
Laura Leigh Flowers	Greenwood
Marilyn Gelman	Greenwood
Edna Denise Grant	Rolling Fork
Brian Rudy Holt	Cleveland
Michael David LaRochelle	Long Beach
Shelley Lynette Lowe	Vicksburg
John Gordon McCandlish	Leland
Stephanie Leah Anne McMillen	Ash Flat, AR
Michael Wayne Morris	Cleveland
Scott Elbert Nelson	Cleveland
C. Jean Olson	Clarksdale
Robert Keith Partrige	Natchez
Forrest Peeples	
Seth Asley Scott	Lucedale
Roderick Anthony Shields	Richland
Gregory Caesar Smothers	
Daniel Bryant Trussell	Greenville
Kenneth Earl Watford	Boyle

Kappa Delta Pi

Marjorie Elizabeth Akers	Clinton, MS
Ted Lane Avara	Jackson, MS
James Larry Bradford	Columbus, MS
Candace Lynn Brewer	Jackson, MS
Daniel F. Brothers	Gulf Breeze, FL
Tina Michelle Brower	Greenville, MS
Marcia Dawn Chatoney	Indianola, MS
Harriet Chennault	Cleveland, MS
Dorothy Josephine Gant Cox	Holcomb, MS
Camile Weaver Dixon	Cleveland, MS
Sylvia Renee Dixon	Benoit, MS
Mark Timothy Easley	Vardaman, MS
Benford Edwards	Grenada, MS
Valerie Ertle	Indianola, MS
Alice Marie Fox	Charleston, MS
Melanie Garrison	Drew, MS
Theresa Gail Hayman	Yazoo City, MS
Daphne Lynn Haynes	Corinth, MS
Margaret Ann Hester	Leland, MS
Melanie Ann Hight	Corinth, MS
Pamela Hobson	Rolling Fork, MS
Carolyn Cheek Jenkins	Greenwood, MS
Donna Young Kale	Poplar Grove, AR
Alana Faye King	Indianola, MS
Cynthia Miller King	Leland, MS
Jonathan Todd Knight	Saltillo, MS
Robert Daryl Lewis	Leland, MS
Cossandra Lea Little	Sumner, MS
Lisa Hunt Lowe	Merigold, MS
Michael F. Martin	Greenwood, MS
Doris Grisham McLendon	Belzoni, MS
Tamar Suzanne Miller	Drew, MS
Jacqueline Denice Mukes	Clarksdale, MS
Karen Leigh Patterson	Ocean Springs, MS
Susan Elizabeth Peacock	Natchez, MS
Donna Kuntz Sabatini	Greenville, MS
Belinda Louise Sims	Laurel, MS
Carl Joseph Skinner	Clinton, MS
Valina Gay Slater	Indianola, MS
Amanda Lucille Smith	Moorhead, MS
Barbara Woods Smith	Anguilla, MS
Nancy Helen Smith	Centreville, MS
Sian Gaye Sullender	Vicksburg, MS
Gail Ann Tyler	Carrollton, MS
Amy Elaine Washington	Cypress, TX
Elizabeth Ann Wilson	Tunica, MS
Pamela Diana Wyatt	Altamonte Springs, FL
Angela Bliss Pinion	Lambert, MS

Lambda Iota Tau

Theresa Diane Burrell	Durant
Jill Geralyn Clemons	Benoit
Kenneth Leon Dawson, Jr.	Cleveland
Donna Kaye Gardner	Atlanta, TX
Constance Jean Olson	Clarksdale
Nancy Ellen Rhea	Marks
Marion Johnston Walton	Vicksburg
Keith McQuary Ward	Cascilla

Kappa Pi

Larry Tim Agostinelli	Clarksdale
Katherine Adele Bailey	Clarksdale
Judy Annette Brown	Jackson
Walter Ira Boswell	Greenwood
Sherry Elizabeth Minyard Buford	Hollandale
Debra Joyce Cole	Boyle
Katherine E. Hames Garrott	Greenwood
Don L. Hardy	Pearl
Andrew Joe	Cleveland
Marcella Brewer King	Greenville
Curtis Wayne Morse	Greenville
Robbie Ann Taylor	Schlater

Mu Phi Epsilon

Dale Douglas — President	Ruleville
Mary Jane Collins — Vice President	Meridian
Claire Smith — Treasurer	Ruleville
Cheryl Vallo — Recording Secretary	Biloxi
Tricia Harvey — Warden	Biloxi
Lynn Spence	Senatobia
Ginger Carol	Tupelo
Lori Redd	Sarah
Beth Taylor	Jackson
Donna Gardner	Atlanta, TX
Sandi Little	Grenada
Mimi Walton	Vicksburg
Valerie Webb	Marianna, AR
Mitzie Roane	Bruce
Andrea Holifield	Bruce
Terri Land	Cleveland
Beth Cagle	Cleveland
Robin Clark	Cleveland
Donna Milner	Ridgeland

Omicron Delta Kappa

Marjorie Elizabeth Akers
Alicia Jean Aldridge
John Reid Armstrong
Fred R. Baine, III
James Larry Bradford
Paul P. Bouler, Jr.
Stuart Michael Burgess
Jeffery Scott Butler
John Thomas Carr
Jill Geralyn Clemons
Cynthia Cloud
Melanie Deshea Coleman
Stacy Leigh Colotta
Mahi Cossifis
Sandra Lynn Cousins
Dale Golden Douglas
David East Ferrell
Marilyn Gelman
Tina Jeanice Gordon
Curtis Glenn Gregory
Melanie A. Griffith
Daphne Lynn Haynes
Mr. David Butler Heflin (Voting Faculty)
Johnny Ray Jones
Dr. W. F. Laforge (Faculty Secretary Treasurer)
John Gordon McCandlish
Mundise Mortimer
Sherrie Lavel Nichols
Dr. Henry Outlaw (Faculty Adviser)
David Keith Ouzts
Mary Lou Roane
Jayne Elizabeth Taylor
Mr. Hugh Ellis Walker (Voting Faculty)
Amanda Smith Watson
Tanya Sue West
New Faculty Members 1984
Dr. Martin Bond
Dr. William A. Sullivan, Jr.

HONOR

Phi Alpha Theta

Denise Calloway Chambers	Cleveland
Sandra Lynn Cousins	Vicksburg
Daniel Judson Griffith	Cleveland
Elizabeth June Mohamed	Belzoni
Amanda Lucille Smith	Moorhead
Susan Gaye Sullender	Vicksburg
Keith McQuary Ward	Cascilla

Phi Kappa Phi

Alicia Jean Aldridge	Clarksdale
Sarah Katherine Algee	Coldwater
John Reid Armstrong	Jackson
Fred Robert Baine, III	Greenwood
Terry Hammons Bangert	Cleveland
Deborah Turman Borowski	Charleston
Paul Pete Bouler, Jr.	Rolling Fork
Janet Lee Boyles	Cleveland
John Paul Bran	Memphis, TN
Candace Lynn Brewer	Jackson
Bernadine Lawton Brewster	Cleveland
Dianna Doyle Brown	Clarksdale
John Thomas Carr	Charleston
Lila J. Chastain	Greenwood
Robert Jamie Clark	Greenwood
Jill Geralyn Clemons	Benoit
Sandra Lynn Cousins	Vicksburg
Michael David Crum	Walls
Nancy Starling Disharoon	Port Gibson
Mark Timothy Easley	Vardaman
Samuel Martin Ely	Clarksdale
Karen Sue Esterly	Ocean Springs
Timothy Woodruff Fairley	Drew
Don Anthony Fitzwater	Horn Lake
Elizabeth Rhyne Flowers	Greenwood
Donna Kaye Gardner	Atlanta, TX
Sheryl Lynn Gauntt	Clinton
Marilyn Gelman	Greenwood
Sheila Stott Gourlay	Cleveland
Leslie Little Griffin	Cleveland
Melanie Ann Griffith	Crowder
Mary Lynn Hadley	Bay Springs
Teresa Stovall Harland	Greenville
Dorothy Zickler Henry	Marks
Danny R. Hughes	Clarksdale
Jacqueline Bell Jones	Marks
Cynthia Miller King	Leland
Denise Gary Laney	Cleveland
Daniel Paul Lipe	Greenville
Gregory Paul Mangialardi	Shelby
Karen McCullough	Sumner
Sharen McCullough	Sumner
Regina Marie Miller	Biloxi
Gregory Wilson Mitchell	Greenville
William Alonzo Morehead	Greenville
Mundise Mortimer	Brandon
Lillie Williams M'Poko	Lyon
Scott Elbert Nelson	Cleveland
David Keith Ouzts	Cleveland
Mandy Smith Prewitt	Boyle
Janey Agnew Reed	Cleveland
Deborah Ann Saucer	Mobile, AL
Roderick Anthony Shields	Richland
Carl Joseph Skinner	Clinton
Mitzi Cheryl Smith	Indianola
Susan Gaye Sullender	Vicksburg
Janet Nolan Sweatt	Cleveland
Judith Ann Taylor	Starkville
Lillie Jo Thomas	Yazoo City
Marion Johnston Walton	Vicksburg
Kathleen Stagg Wright	Cleveland

Phi Mu Alpha Sinfonia

Jeff Yates — President	Yazoo City
Johnny Jones — Vice-President	Greenville
Vance Whiggington — Treasurer	Tishomingo
Johnny D. Lang — F.E.O.	Greenwood
Arlen Walker — Warden	Waynesboro
Jessie Washington — Historian	Greenville
David Williamson — Secretary	Durant
Darrly Adams	Greenville
Craig Bane	Kosiusko
Alan Berry	Water Valley
Billy Blakeney	Senatobia
Larry Bradford	Columbus
David Caudill	Cleveland
Micheal Cates	Mantachie
Jeff Chamblee	Grenada
Joey Coleman	Atlanta, TX
Paul Frazier	Grenada
Joe Gibbon	Rose Hill
Marshall Hughes	Ocean Springs
Steve Little	Greenwood
Mike Jackson	Greenwood
Bobby McMullen	Eupora
Tracy Mims	Senatobia
David Rhymes	Monticello
Jim Shearer	Water Valley
Scott Sullender	Vicksburg
David Tribble	Greenville
Dwight Vick	Water Valley

Pi Gamma Mu

William Michael Bailey	Greenwood
John Paul Bran	Memphis, TN
Sherry Denise Brooks	Clarksdale
Harriet Cosburn Catoe	Webb
Lisa Renee Coleman	Clarksdale
David Keith Fulcher	Vicksburg
James Franklin Garrett	Greenwood
Michael Wayne Harland	Greenville
Zack R. Hasting, III	Cleveland
Martha Louise Howell	Clarksdale
Virginia Chandler James	Rena Lara
Elizabeth June Mohamed	Belzoni
Nollie Frank McCardle, Jr.	Gulfport
Katherine Lynn Simpson	Memphis, TN
Susan Gaye Sullender	Vicksburg
Barbara Jo Windsor	Walls

SOCIETIES

Pi Omega Pi

Jennifer Newton Gatling	Cleveland
Daphne Lynn Haynes	Corinth
Melanie Ann Hight	Corinth
Jeanna Kay Hudson	Greenville
Jacqueline Deniece Mukes	Clarksdale
Rhonda Michelle Nail	Clarksdale
Kathryn C. Reynolds	Cleveland
Rhonda Lanell Scheider	Clarksdale
Elizabeth A. Swindoll	Olive Branch

Sigma Delta Pi

Dr. William Sullivan — Honorary	
Keith Ward — President	Cascilla
Ricky Wasson — Vice President	Isola
Stephanie McMillen — Secretary	Ash Flat, AK
Daryl Adams	Greenville
Kathy Buntin	Oakland
Sally Burdine	Greenville
Jill Clemms	Benoit
Mei Frey	Greenville
Curt Lamar — Honorary	Cleveland
Barbara Malavasi	Lambert
Kathy Mositub	
Kathy Simpson	Memphis, TN
Robert Quinn — Sponser	Cleveland

Delta Mu Delta

Marguerite Sloan Aldridge	Greenville
Paul Pete Bouler, Jr.	Rolling Fork
Cynthia Braswell	Grenada
William Carmack Brooks, Jr.	Ripley, TN
Dianna Doyle Brown	Clarksdale
Cynthia Kay Cloud	Dundee
Don Lee Coleman	Miami, FL
Regina Louise Couch	Rosedale
John Daryl Diffey	Scott
Nancy Edmondson	Clarksdale
Karen Esterly	Ocean Springs
Ronald Ray Foshee	Cleveland
Edward Albert Frazier	Clarksdale
Charles Franklin Giger	Clarksdale
Sherry Ann Hall	Cleveland
Vicki Hutson Joyner	Clarksdale
Keith Crawford King	Shaw
Daniel Lipe	Greenville
Melanie Little	Holcomb
Kenneth Lommel	Florissant, MO
Joey Madonia	Helena, AR
Jeffrey Alan McKelroy	Coldwater
Mary McKibben	Cleveland
Gregory Mitchell	Greenville
Melinda Payne	Greenville
Rebecca Pennington	Cleveland
Cheryl Powers	Greenville
Deborah Saucer	Mobile, AL
Scott Miller Ulrich	Hazelhurst
Harolyn Joy Vaughn	Batesville
Robert Duff Warren	Cleveland

HONORS

Scabbard and Blade

Timothy Fairley — Captain	Drew
Arnold Higgenbotham — 1st Sergeant	Cleveland
Stan Murrell — 1st Lieutenant	Vicksburg
James Eidt, Jr. — 2nd Lieutenant	Whelenaer, AK
Jerry Barber	Drew
Quneller Clemons	Tylertown
Mark Free	Ruleville
James Garrett	Greenwood
Timothy Roberts	Greenville
Roy Wells	Cleveland

Nursing Honor Society

Barbara Adams	Lake Village, AK
Virginia Brasel	Itta Bena
Bevaline Black	Cleveland
Deloris Clark	Clarksdale
Bonita Cross	Merigold
Ann Collins	Grenada
Linda Curry	Cleveland
Brenda Danehower	Greenwood
Teresa Graham	Webb
Rose Helmer	Clarksdale
Doris Jackson	Canton
Jeanne Klyce	Pensacola, FL
Lillie Kellum	Clarksdale
Victoria Lee	Cleveland
Jackee LaMastus	Drew
Carolyn Lawrence	Vicksburg
Dana Lamar	Cleveland
Cynthia Lovorn	Ruleville
Charlotte McHenry	Cleveland
Christine McDaniel	Clarksdale
Patrica Markham	Cleveland
Joyce Morgan	Cleveland
Rachel Pitts	Indianola
Mandy Prewitt	Boyle
Debrynda Price	Webb
Barbara Powell	Doddsville
Jacquelyn Richards	Cleveland
Fay Reilly	Cleveland
Susan Ray	Grenada
Antonette Rizzo	Cleveland
Mitzi Smith	Cleveland
Mary Taylor	Cleveland
Lillie Thomas	Yazoo City
Bebverly Wilson	Jackson
Sherry Warren	Harzlehurst

FACULTY SCHOLARS

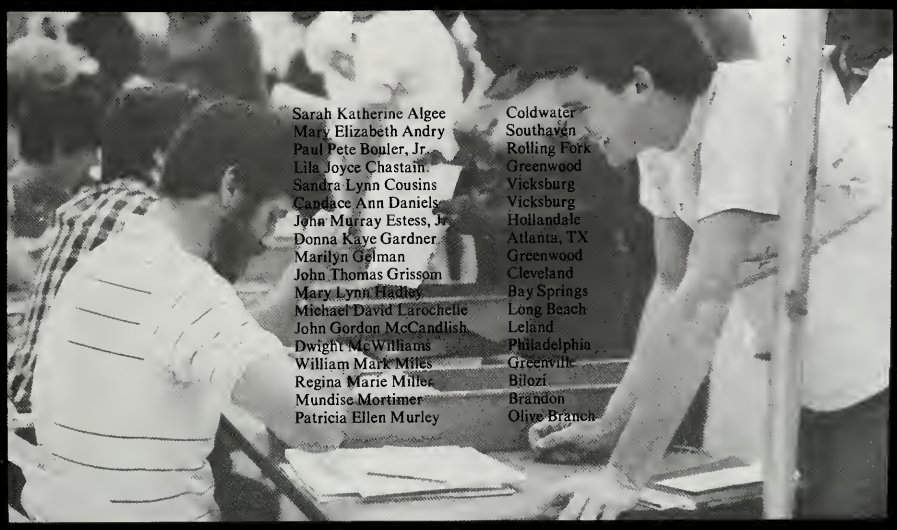

Sarah Katherine Algee	Coldwater
Mary Elizabeth Andry	Southaven
Paul Pete Bouler, Jr.	Rolling Fork
Lila Joyce Chastain	Greenwood
Sandra Lynn Cousins	Vicksburg
Candace Ann Daniels	Vicksburg
John Murray Estess, Jr.	Hollandale
Donna Kaye Gardner	Atlanta, TX
Marilyn Gelman	Greenwood
John Thomas Grissom	Cleveland
Mary Lynn Hadley	Bay Springs
Michael David Larochelle	Long Beach
John Gordon McCandlish	Leland
Dwight McWilliams	Philadelphia
William Mark Miles	Greenville
Regina Marie Miles	Biloxi
Mundise Mortimer	Brandon
Patricia Ellen Murley	Olive Branch

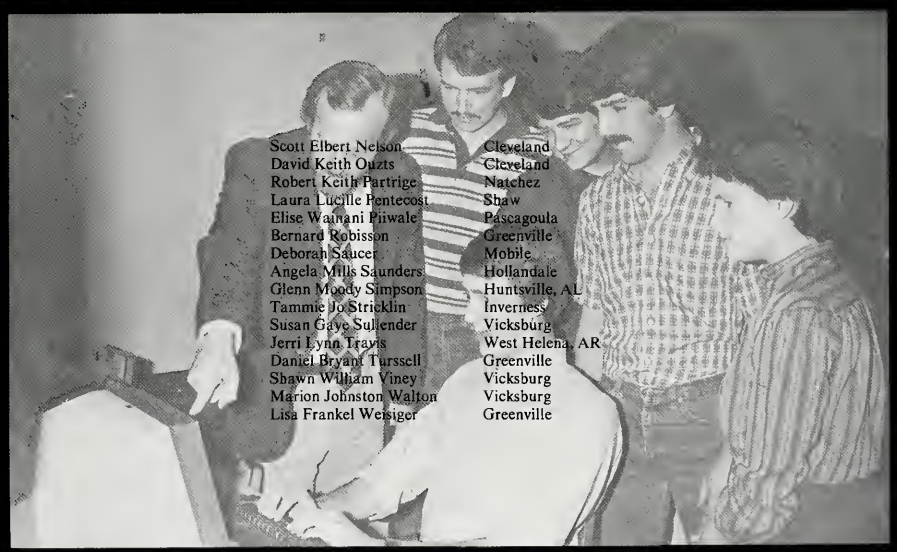

Scott Elbert Nelson	Cleveland
David Keith Ouzts	Cleveland
Robert Keith Partrige	Natchez
Laura Lucille Pentecost	Shaw
Elise Waimani Piiwale	Pascagoula
Bernard Robisson	Greenville
Deborah Saucer	Mobile
Angela Mills Saunders	Hollandale
Glenn Moody Simpson	Huntsville, AL
Tammie Jo Stricklin	Inverness
Susan Gaye Sullender	Vicksburg
Jerri Lynn Travis	West Helena, AR
Daniel Bryant Turssell	Greenville
Shawn William Viney	Vicksburg
Marion Johnston Walton	Vicksburg
Lisa Frankel Weisiger	Greenville

ORGANIZATIONS

Drama Award Winners

Section Editor: David Rhymes

SGA

Marjorie Akers

John McCandlish

Student
Government
Association

Steve Stanford turns over the job to Marjorie Akers

SGA Officers

President Marjorie Akers
Vice-President John McCandlish
Secretary Margaret May
Treasurer George Bassi

George Bassi

Cabinet Senate

Melanie Coleman — Chief Justice, Marjorie Akers — President, Margaret May — Secretary, Edith Sledge — Public Relations, John McCandlish — Vice President, Eddie Wood — Attorney General, Kris Kwitsky — Director of Student Activities, Mike Cranston — Director of Student Services, George Bassi — Treasurer, Jeff Hall — *Miss Delta*

Front, (Left to Right): Donna Milner, Pam Norwood, Lena Wilson, Angela Edwards, Leah Haley, Shirley Bates, Karen Esterly — CLERK, Beth Guest, Margaret May — SECRETARY, Sherry Lusk — REPORTER. Back: Dena Reily, Paul Mitchell, Ken Priest — PARLIAMENTARIAN, John McCandlish — PRESIDENT, Medgar Scott — SERGEANT AT ARMS, Jamie Walker, Bill Huckabee, Keith Patridge, Tommy Beard

Renaissance

Front Row: Wayne Grothman, Allison Alford, Tonya Muirhead, Chris Howell, Kathy Hall, Rhonda Kaiser, Johnny Jones, Emily Russell, Teri Anderson, Kelly Baker, Robin Clark, Pamela Melendrez, Larry Bradford. Second Row: Beth McArthur, Chris Tate, Debbie Brown, Rob McEachem, Bonnie Luker, Michael McMillen, Darla Self, George Powell, Donna Grenshaw, Craig Bane, Leslie Johnson, Bill Floyd, Dena Bradford.

Rhythm Section

Audio — Technicians

Renaissance Winds Section

1985
Renaissance

"Spies In The Night"

Director Gene Ayers

10th Anniversary 1984 Spring Campus Concert

Judy Bufkin, Alumna

Wayne Grotham, Chris Tate, Jimmy Ward, Willie Brown

Band

Drum Major Caroline Jones

Drum Major Dale Douglas

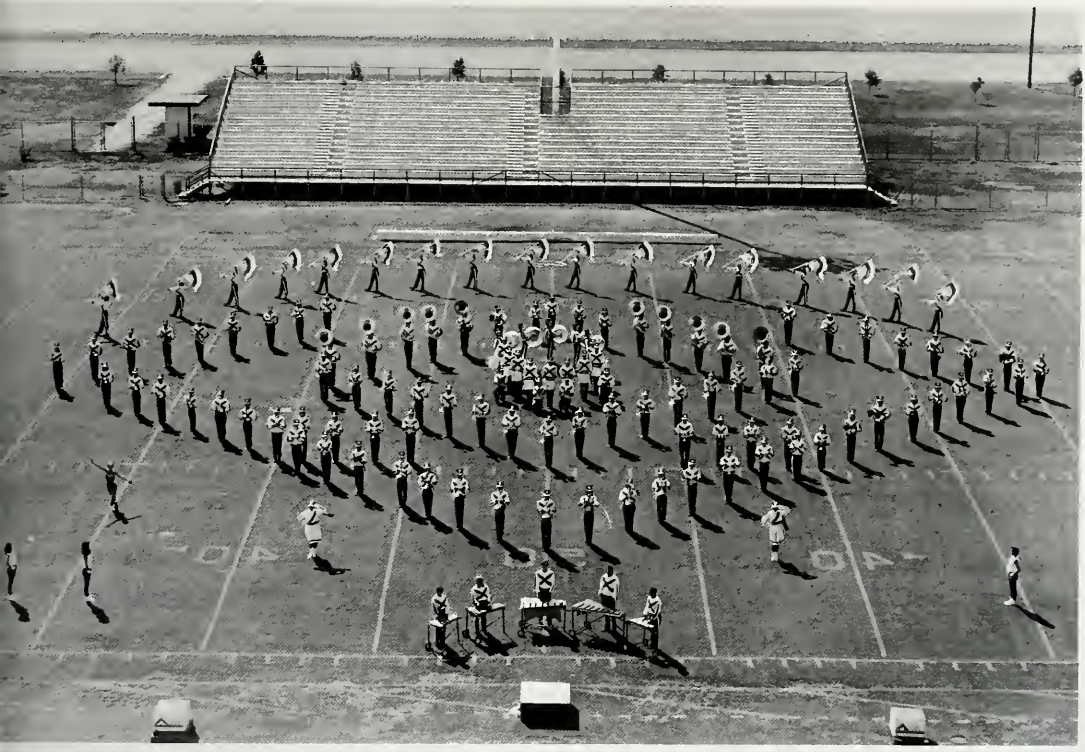

Delta State Marching Band

Dr. William D. Clark, Director

Eric Measells, Band Activities Coordinator

Paul Smith, Show Design
Lynn Spence, Guard Coordinator
Britt Theurer, Rehearsal Assistant
Marsha Adams, Delta Belles

Kathy Wright, Administration
Larry Bradford, Percussion
Phil Adams, Rehearsal Assistant
Jim Shearer, Public Relations

Graduate Assistants:

Chris Tate
Catchie Choina
Sam Holloman
Terri Rains
Wayne Grothman
Cindy Howard

Band

Under the direction of Dr. William Clark, the DELTA STATE MARCHING BAND completed two full seasons of musical entertainment. Be it participation in the stands at ballgames, parades, pep rallies, or on the field at halftime, the band exhibited the utmost in pride and excellence of performance. The fall marching festival that is sponsored by the band department was a big success for the high school bands involved. Each of the goals set by the department and by the members of the band were attained as the season unfolded into a successful year. Through the use of modern drill designs and effective presentation of dance line and color guard work, the band is an important teaching laboratory for students of music at Delta State. This combination of elements, along with the fine work and support of the faculty and administration, makes Delta State one of the finest bands and music programs in the state.

Karen Chrisman, Feature Twirler

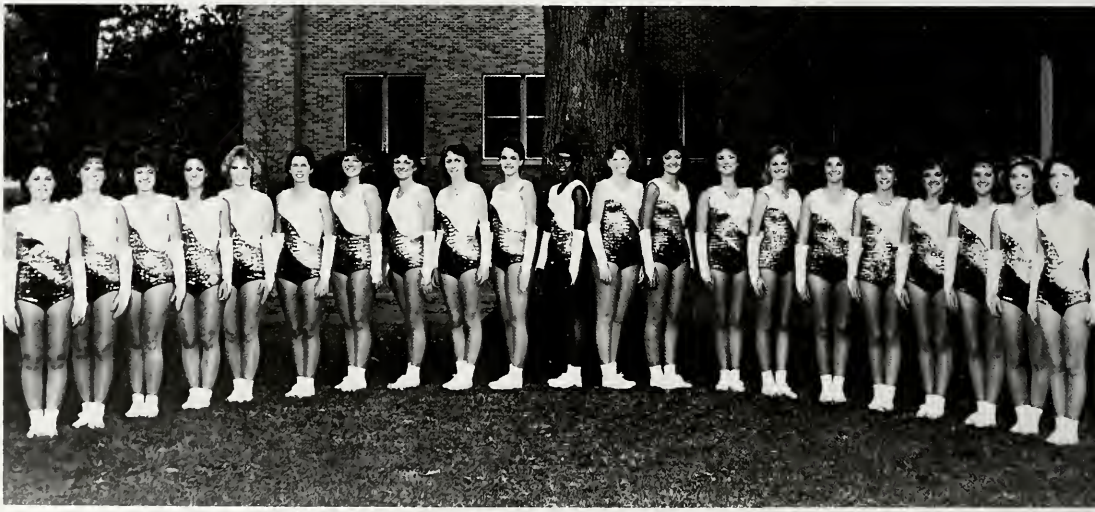

Sporting new uniforms and a fresh new look, the DELTA BELLES excited crowds far and wide with their routines and dance. They are under the direction of Marsha Adams and are (from left to right) Beth Robinson, Beverly Jones, Alisha Ballard, Glenda Lowery, Jill Donahoe, Lisa Howell, Monty Hilliard, Pam Dykes, Julie Doiron, Holly Hollingsworth, Dorothy Gilmore, Evelyn Burgess, Dana Barnett, Gaye Pender, Karla Nobile, Jaymee Vowell, DeeDee Pittman, Johna Shay Smith, Susan Denman, and Janet Boyles.

BAND SECTION LEADERS
Left to Right, Front Row: Jeff Chamblee of Cleveland, (trumpet); Larry Bradford of Columbus, (percussion); Steve Little of Greenwood, (Trombone). Middle Row: Anita Chamblee of Cleveland, (Clarinet); Bobby McMullin of Europa, (Saxophone); Regina Miller of Biloxi, (French Horn). Back Row: Lynn Spence of Senatobia, (Guard).

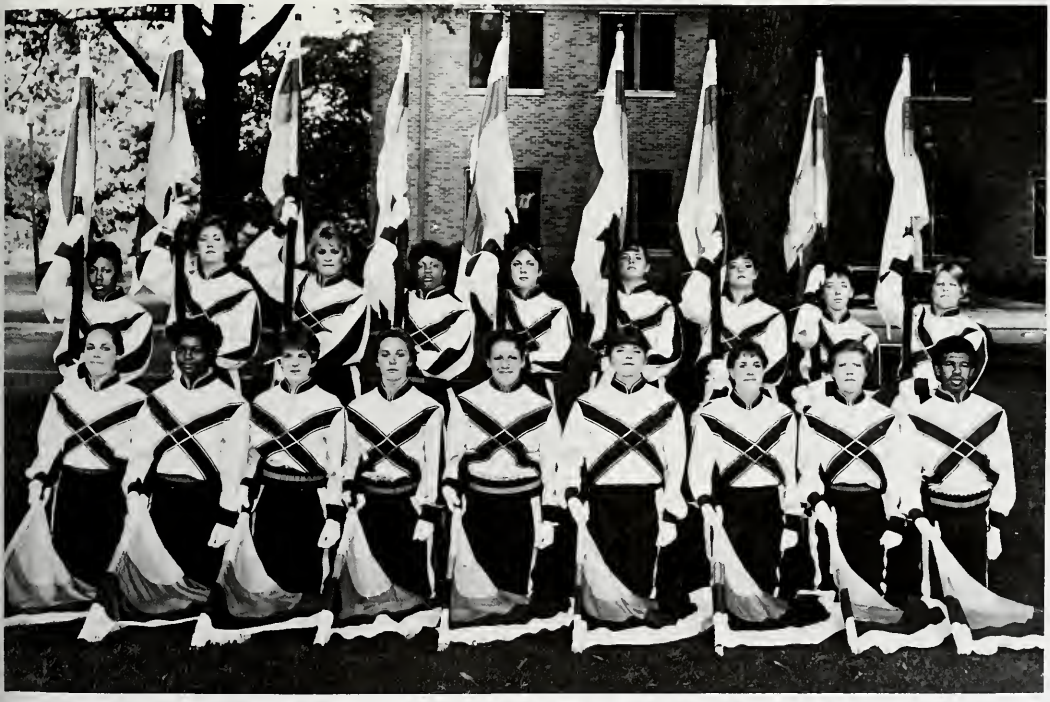

Providing the DSU Band with the ultimate visual ensemble is the DELTA STATE COLOR GUARD. Comprised of diverse equipment work with flags, rifles and jazz dance, the Guard adds to the general effect of each of the band's performances. Kneeling is: Gaye Sullender, Johnnie Phillips, Melinda Pitner, Sandi Azlin, Lynn Spence, coordinator; Melissa Haney, Ada Jordon, Lee Ann Medlin, and Terry Peoples. Standing is: Sharon Morris, Robin Clark, Belinda Sims, Chippie Penn, Amy Sullender, Cindy Hinson, Marcie Dolloff, Joan Milam, and Rhonda Franklin.

Delta Models

Standing, Left to Right: Veronica Taylor, Melissa Turner, Terri Griffis, Laurie Murphy, Amy Ross, Heather Boswell, Candy Daniels, Rebecca Minor, Director Verlee Carr, Kecia Fisher, Jamey Jones, Dorothy Gilmore, Ron Bumham, Jackie Peacock, Larry McCullum, Katrina Boyette, Kim Roberts. Kneeling: Stuart Burgess, Medgar Scott, Caroline Jones, Jill Jones, Lori Tarsi, Ashlee Mathes, Deanie Denley, Stephanie McMillen, Stacy Collotta, Lance Brittain, Peter Kee, Craig Brown, Jamie Vowell, Jimmy Bellinger, Darrell Scott.

Verlee Carr, Director

Temptations of Christmas

City Slick
and
Country Sable

Temptations

Slumber Party

Flirtatious Flights of Fantasy

Fireside Fantasy

Daywear!

Sleepwear!

Northern Lights!

Neon Brights!

New

Looks!

After 5!

Cocktail!

Delta Players

Front Row, From Left to Right: Kaylon Bruner, Terri Ferguson, Cindi Griffith, Michelle Brewer, Rhonda Herndon, Glen Kitchens Second Row, From L. to R.: J. T. Bacon, David Dallas, Pat Thompson, Melanie Griffith, David Ouzts, Kim Parker, Mitzie Roane, Dr. Ted Solomon, Glen Nail, Chris Overhuel. Third Row, From L. to R.: Kris Wilkinson, John Carr.
OFFICERS — President: Melanie Griffith, Vice Pres.: J. T. Bacon, Secretary: Cindi Griffith

Delta Chorale

1984-85 D[illegible] UNIVERSITY CHORALE — 1st Row, L-R: Gwendolyn Dickson, Alan Berry, Elizabeth Angle, Bill Salley [illegible]eld, Eddie Coleman, Diania Jones, Beth Taylor 2nd Row, L-R: Folly Ann Gee, Marvin Harvard, Jessie Washi[illegible]nd, Kathy Wright, Joey Coleman, Robin Clark, Kelly Baker, Suzi Iverson, Keith Patterson. 3rd Row, L-R: Jeff K[illegible] Divan, Johnny Jones, Terri Land, Chuck McMinn, Nonie Freeney, Chris Bower, Liz Ferrell, Charlie Jones, Ging[illegible] Craig Bane. 4th Row, L-R: Danny Campbell, Melissa Gordin, Mike Self, Gay Sullender, Tanya Muirhead, Claire Smith, [illegible] Smith, Darrell Adams, Deborah McDaniel, Sam Holloman

Sue Hemingway, Greg Battistelli, Sam Washington, John Fox, Van Poindexter, Ben McMullen, Pam Craft

Air Force ROTC

Black Student Organization Choir

First Row, (Left to Right): Delores Keaton, Shirley Brown, Arleatha Williams, Ruth Anderson, Elaine Diggs. Second Row, (Left to Right): Ethel Gibson, Jeanetta Grace, Sherron Morris, Josephine Wadley, Brenda Marsh, Gwendolyn Dickson, Pamela Wiggins, Jacqueline Greenleaf. Third Row, (Left to Right): Kevin Lee, Mike Smith, Charles Pass, Tracey Sims, Derek Monroe, Clayborn Smith, Erik Spears, Floyd Council, Jimmy Washington.

Pre-Law Club

1st Row: Trina Gardner — Treasurer, Charlotte Chamberlin, Julia Hines, Arleatha Williams, 2nd Row: Katharine Darnell — Vice President, Cheryl Patrick, Dwight Bass, 3rd Row: Monica Ryals — Secretary, Kathy Simpson — President, Arthur C. Whittemore — Sponsor

Social Work Club

1st Row: Mary Drumgoole, Marie Ward, Gaven Shannon — President, Jill Donaho, Julie Childress — Secretary, Willie Burnsides 2nd Row: Patricia Walker, Lynn McCool, Martha Briscoe, Vicki Lucas, Linda Liven 3rd Row: Bernard Robinson, Lorie Nolden, Angela Burnice, Louvenia McGutyre, Nellie Mitchell, Bobby Mickey — Faculty Advisor

Circle K

Seated: Robin Clark, Sandy Cousins, Mary Jane Collins. Back: Kay Jennings, David Burns, Jill Clemons, Keith King, Laura Pentecost, John Carr, Marilyn Gelman, Seth Scott, Theresa Hayes, Jeff Marter. Standing: Dr. Harold Grater, Sponsor. Not Pictured: Penny Bright, Amy Clemons.

M Club

Seated: Mike Ainsworth, Karen Taylor, Sue Lazarus, Joby Collins, Renee Barr, Mickey Pitts, Jimmy Webb, Bamer Farrar, Wayne Weston. Standing: Arricke James, Mark Worsham, Tayne Spence, Kenneth Hall, Scotty Worsham, Jeff Devinni, Bob Yarborough, Gia Amata, Marty Burks, Graig Hovard, Greg Williams, Keith Williams, Jason Case, Jim Kenamore. Back Row: Steve Frazier, Jeff Kitchings, Marty Brodshaw, George Mangum, Gary Merrideth, Carrie Boykin, Chris Perry, Raymond Alley, Hugh Taylor, Jimmy Adams, Ronny Parker.

Council for Exceptional Children

Paula Tarsi — Vice President, Amy Washington — President, Michele Brown — Secretary, John Schwenn — Faculty Advisor, Mary Jane Collins, Beth Wilson — Treasurer

Union Program Council

Left to Right: Jobi Collins, Alice Stockett, Mahi Cossifus, Beth Shapley, Kris Kwitsky, Wendy Weber, Kurt Morse, Terri Miller, Karen Kwitsky, Jenny Oden

Seated: Anna Adams, Kay Cloud, Jerri Travis, Kim Farmer. Standing: Mr. Quon, Pat Fleming, Melissa Suttleworth, Shelly Ingram, David Ferrell, Mahi Cossifus, Kurt Hughes

Student Accountants and Business Administration Club

Phi Theta Kappa

Floor: Shelly Ray, Marce Dolloff, Debbie Jackson Seated: Carla McMasters, Beth Cagle, Regina Ong, Jenny Shaffer, Ruth Heard, Tammy Gooch Standing: Al Wright, Beverly Harrison, Tim Goodwin, Beverly Jones, Gina Jenkins, Ted Avora, Glenn Nail

Front Row: Kathy Buntin, Jill Clemons, Stephanie McMillen, Sophia Wade, Barbara Malauasi, Mei Frey. Back Row: Keith Ward, Ricky Wasson, Darryl Adams, Dr. Robert Quinn.

Spanish Club

Army ROTC

L-R: Cadet John Ray, Cadet Mark Free, Cadet James Garrett, Cadet Timothy Fairley, Cadet Steve Richardson, Cadet Roy Wells, Cadet James Eidt Jr., Cadet Jamie Anderson

DELTA STATE

Student Alumni Association

Seated, L to R: Edith Sledge, Jamie Liebschwager, Margaret O'Quinn, Robin Clark, Amy Washington, Melissa Suttleworth
Standing: Brian Luke, Mr. Hugh Ellis Walker — Sponsor, Danny Trussell, Rebecca Minor, Paul Bouler, Medgar Scott, David Ferrall, Darnell Scott, Gaye Sullender, Bubba Mullens, John Armstrong, Alan Berry, Michael Smithers

Miss Delta

Jeff Hall — Editor, Janet Traylor — Business Manager, Gina Labella, Kathy Gaston, feature writers

Jenny Morris, Kathy Gaston, Hal Beckham

The Broom

Staff

Editor — Jane Ellen Busby
Assistant Editor — William Freeman
Business Manager — Keith King
Faculty Advisor — Rachel Brown
Section Editors — Laura Pentecost, David Rhymes, Randy Clifton, Penny Bright

Football Recruiters

1st Row: Gina LaBella, Libby Williams, Stacy Scarborough, Jill Donahoe, Teresa Aven 2nd Row: Angela LaBella, Beverly Jones, Lauren Muse, Shelly Snyder, Jeana Baker, Jill Jones, Emily Moore

FEATURES

Section Editor: William Freeman

REBECCA MINOR
MISS
DELTA
STATE
UNIVERSITY

THE 1984 MISS DELTA STATE UNIVERSITY PAGEANT

The 1984 Miss DSU Pageant was held on March 31, 1984, with Rebecca Minor of Horn Lake capturing the crown. Rebecca went on to represent Delta State in the 1984 Miss Mississippi Pageant in July.

The alternates to Miss DSU were: Donna Brigance, 1st alternate; DeeDee Pittman, 2nd alternate; Mimi Walton, 3rd alternate; and Teri Anderson, 4th alternate.

Wanda Gayle Geddie, Miss Mississippi 1983, was guest entertainer.

MR. AND MISS DELTA STATE UNIVERSITY

Elaine Clarke

Scott Butler

ELAINE CLARK
DSU HOMECOMING QUEEN
STUDENT ALUMNI ASSOCIATION
PI KAPPA ALPHA LITTLE SISTER
DELTA DELTA DELTA SORORITY
DSU BEAUTY
DSU CHEERLEADER
HALL OF FAME
WHO'S WHO AMONG AMERICAN COLLEGES AND UNIVERSITIES
PIKE CALENDER GIRL
DSU FAVORITE

SCOTT BUTLER
DSU FOOTBALL TEAM QUARTERBACK
ACADEMIC ALL CONFERENCE
GSC OFFENSIVE PLAYER OF THE YEAR
HALL OF FAME
OMICRON DELTA KAPPA
ALL CONFERENCE FOOTBALL TEAM
DSU FAVORITE
PI KAPPA ALPHA
STUDENT ALUMNI ASSOCIATION
DELTA DELTA DELTA BIG BROTHER
WHO'S WHO AMONG COLLEGES AND UNIVERSITIES

Queen
Melanie
Coleman

HOMECOMING 1984

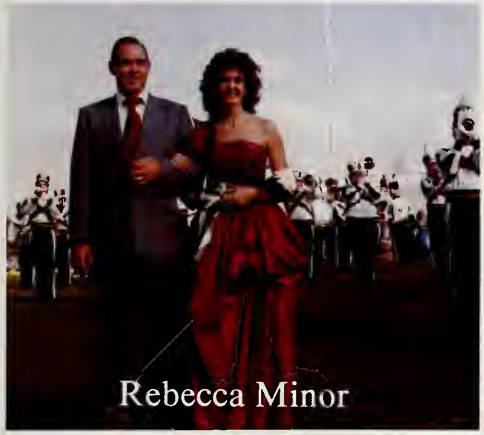
Rebecca Minor

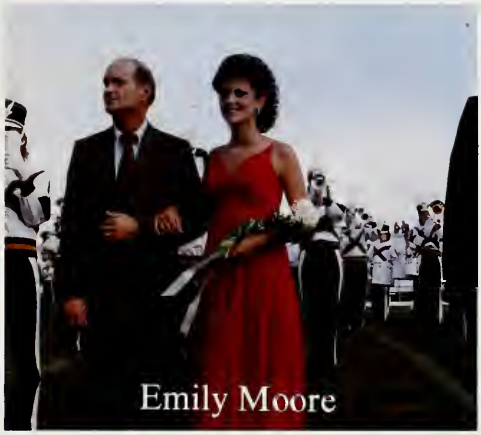
Emily Moore

Stacy Scarborough

Tonya Wilson

MISS BLACK DSU –
DEBRA JOHNSON

DOROTHY GILMORE

THE 1984 MISS BLACK DELTA STATE UNIVERSITY PAGEANT

The 1984 Miss Black Delta State University Pageant was held in the early spring of 1984. This annual event was sponsored by the Black Student Organization of Delta State University.

Chosen as Miss Black DSU was Debra Johnson of Anguilla. Other finalists were Alma Allen of Gunnison, fourth alternate; Toinetta Black of Jackson, second alternate; Roslyn Dodd of Tutwiler, third alternate; and Dorothy Gilmore of Cleveland, first alternate.

FAVORITES

Tonya Wilson
Ronnie Foshee

FAVORITES

Kris Kwitsky
Vicki Azar

(Not Pictured)

FAVORITES

Mahi Cossifis
Opie Hurst

FAVORITES

Elaine Clarke
Scott Butler

MOST BEAUTIFUL

TERRI GRIFFIS

Terri Griffis, daughter of Mr. Forest Griffis and Mrs. Jeannie Dunwoody of Yazoo City, was selected Most Beautiful for 1985. Terri is a member of Zeta Tau Alpha Sorority, a Kappa Alpha Little Sister and a Delta Model. Terri also represented Yazoo County in the 1984 Miss Mississippi Pageant, and Holmes County State Park in the Miss Mississippi State Park Pageant.

BEAUTY

ANGELA HART

Angela Hart is a sophomroe majoring in Pre-Pharmacy here at Delta State University. She is a member of Delta Delta Delta Sorority and the American Chemical Society. Angela enjoys swimming, bicycle riding, drawing, painting and tennis. She is the daughter of Mr. and Mrs. W. T. Hart of Cleveland.

BEAUTY

STACY COLOTTA

Stacy Colotta, daughter of Mrs. Mildred Colotta and the late Mr. I. J. Colotta of Indianola. Among her activities here at Delta State, Stacy lists the Delta Models, membership in Omicron Delta Kappa, Delta Mu Delta, and the Delta Delta Delta Sorority. She is a former Miss Hospitality of Indianola, and represented Bolivar, Sunflower, Humphreys and Leflore Counties as Miss Mid Delta in the 1984 Miss Mississippi Pageant.

BEAUTY

DEE DEE PITTMAN

Dee Dee Pittman is the 19 year old daughter of Mrs. Evelyn Fitzhugh and the late Claude Pittman of Helena, Arkansas. Dee Dee is a member of Delta Delta Delta Sorority, a Delta Belle, and an alternate to Miss Delta State University. She is a sophomore majoring in Insurance and Real Estate.

BEAUTY

STEPHANIE McMILLEN

Stephanie McMillen adds beauty to a long list of accomplishments here at Delta State. She was named Miss Delta State University 1983. Stephanie was also a Delta Model, a member of Renaissance, the Delta Belles, and a President's and Dean's List Scholar. Stephanie's sorority is Delta Delta Delta and she is the daughter of Mr. and Mrs. Michael W. McMillen of Ash Flat, Arkansas.

GREEKS

Section Editors:
Penny Bright
Laura Pentecost

PANHELLENIC COUNCIL

Seated: Elsie Lynn Ervin, Melanie Coleman, Harriet Mauney, Tammy Pinion, Robin Taylor. Standing: Donna Bologna, Julie Dorion, Pam Hurdle, Tonya Wilson, Rhonda Pace, Stacy Scarborough, Carrie Boykin, Jamie Giles

President
Harriet Mauney

Treasurer
Tammy Pinion

Secretary
Melanie Coleman

INTERFRATERNITY COUNCIL

Seated: Mark Brasfield, Keith Sandow, George Bassi. Standing: Kerry Parker, Barry Ainsworth, Bo Edit, Richard Bufkin, Greg Mitchell, Curt Morse

President
Keith Sandow

Vice-President
Mark Brasfield

Secretary-Treasurer
George Bassi

ALPHA KAPPA ALPHA

Seated, (L. to R.): Cassandra Johnson, Vickie Jackson. Standing, (L. to R.): Vivian Conway, Charlene Clark, Burnadette McDonald. Not Pictured: Valarie Webb, Renita Malone, Deloris Brown, Juliann Jackson.

DELTA SIGMA THETA

Seated: Geniva Gary, Kim Jones, Alisha King, Rhoda Woods. Standing: Jackie Voss, Demita Lancaster, Sharon McBride

ΔΣΘ

DELTA DELTA DELTA

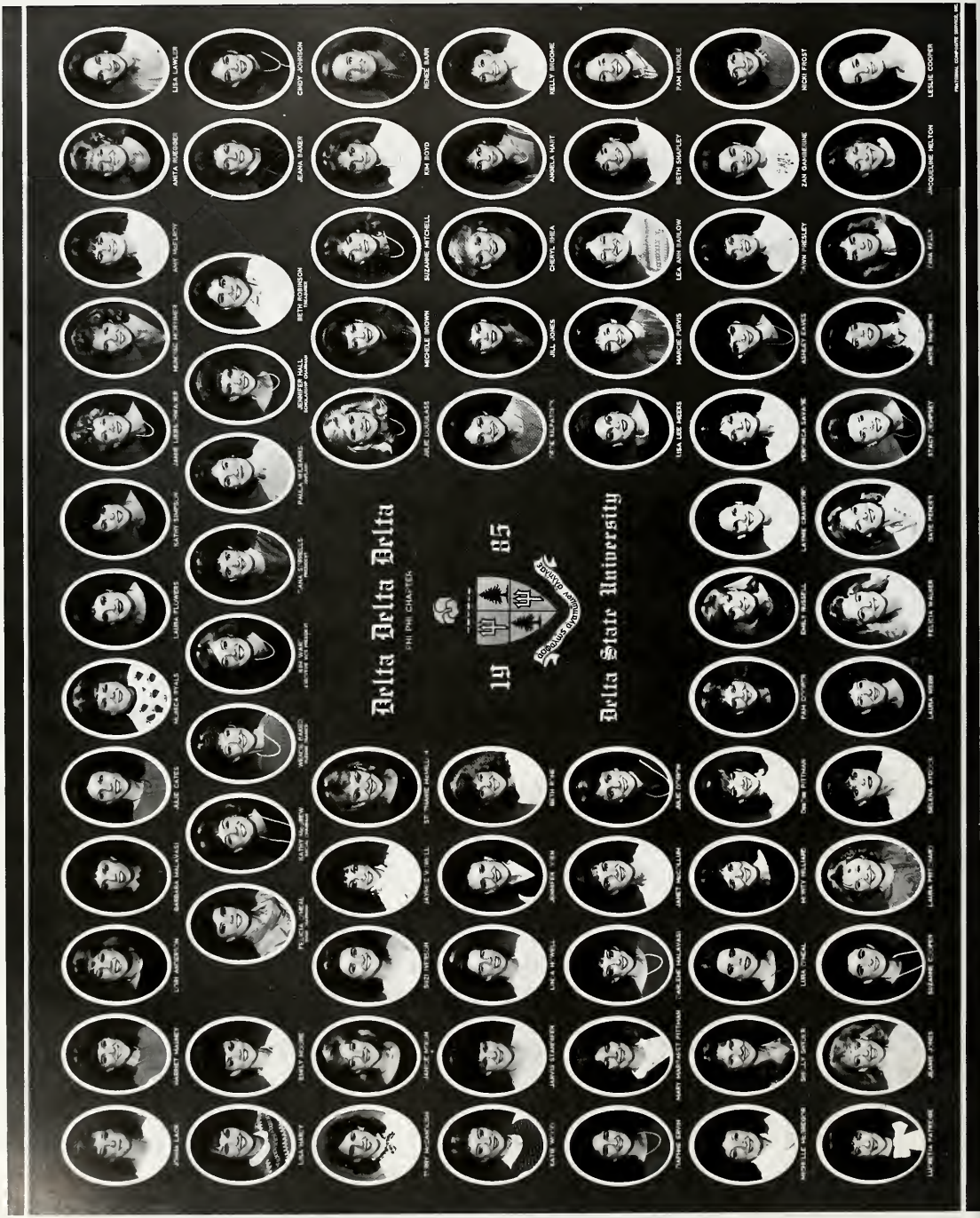

Big Brothers

Mark Blake
Joe Cooper
Ronnie Foshee
Danny Griffith
Edward Knight
John McCandlish
John Owens
Mike Parker
Wally Powell
Wayde Stewart
Rusty Stubbs

KAPPA DELTA

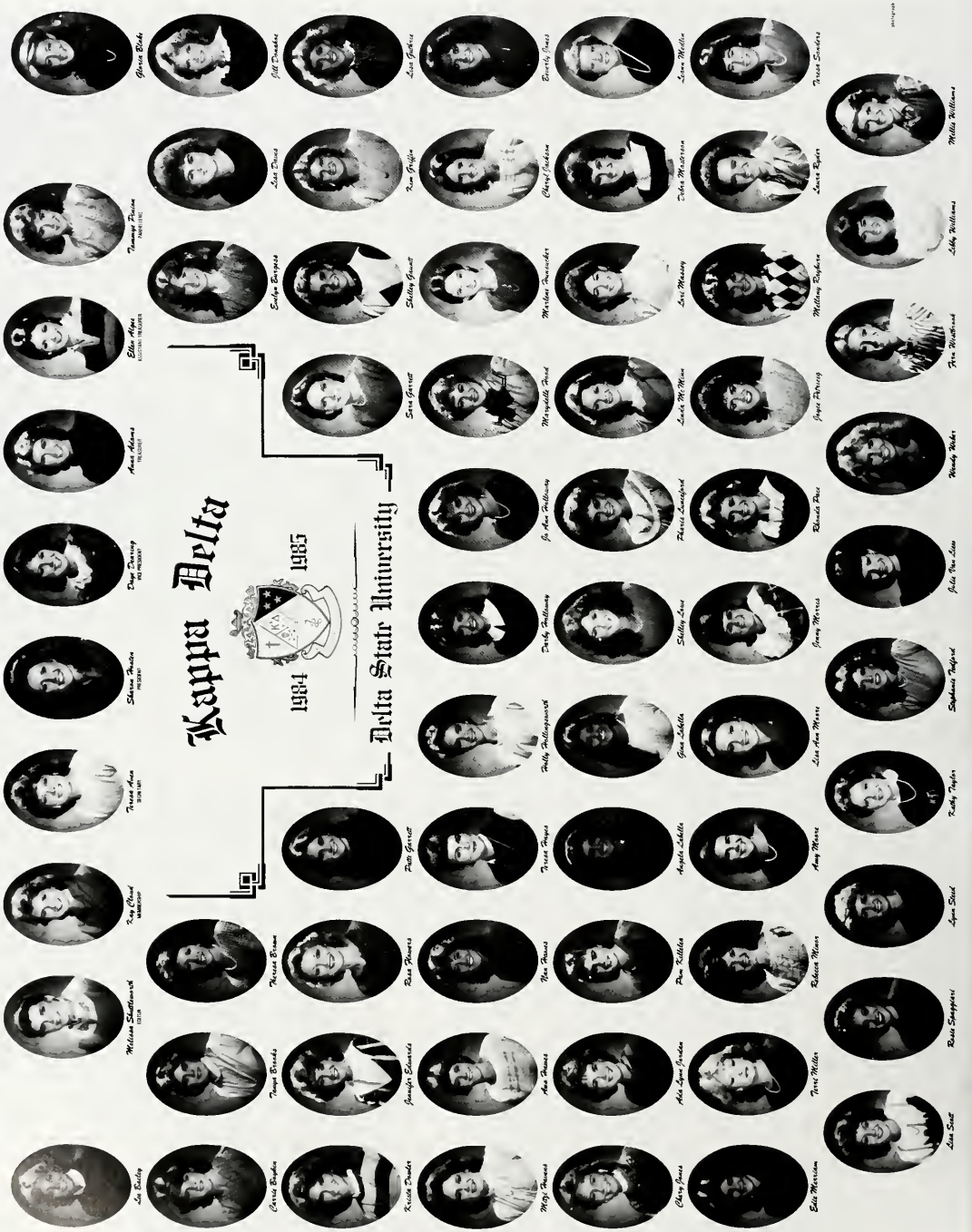

Big Brothers

Mike Baxter
David Baxter
Scott Brunt
Scott Day
Joe Denton
Barry Edington
Curtis Gregory
Michael Horton
Kris Kwitsky
Gaston McCormick
Tim Paxton
Michael Smithers
Lane Sorgean
Tommy Parker
Al Tapper
Vance St. Columbia
Larry Willingham
Opie Hurst
Todd Dalton

PHI MU

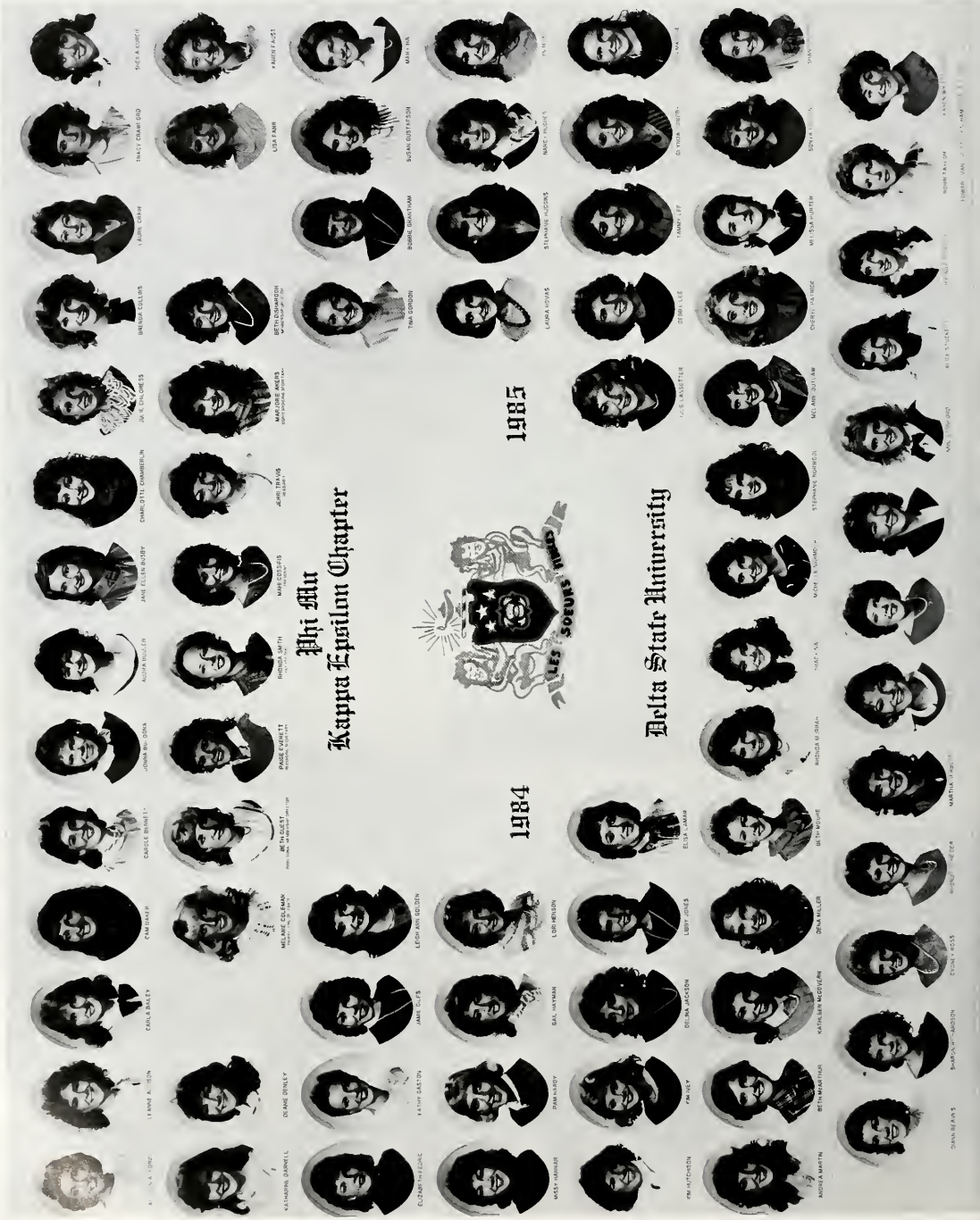
Phi Mu
Kappa Epsilon Chapter
1984
1985
Les Sorores
Delta State University

Big Brothers

Brent Smithers
Mac Baxter
Joe St. Columbia
Will Wood
Jim Viner
Bruce Goedecke
Worth Steen

Lance Dalton
Tom Davis
Danny Maxwell
Craig Brown
Nathan Donn
Keith Baxter

ZETA TAU ALPHA

Big Brothers

Bubba Maxwell
Quentin Daniels
Richard Bufkin
Steve Stanford
Lance Brittain
Joe Saia
Sid Bickley
William Freeman
Troy Weeks
Marty Pigott
Frank McCordle
Coach Horace McCool

ZETA PHI BETA

L. to R.: Alma Allen, Sharon Richardson, Qunelle Clemons, Elaine Schultz, Felica Thomas

ALPHA PHI ALPHA

Seated: Darryl Adams, Jessie Washington, Joe Hudson. Standing: Mikel Smith, Robert Ray, George Carpenter, Willie Sumner, Larry McCullem

AΦA

KAPPA ALPHA

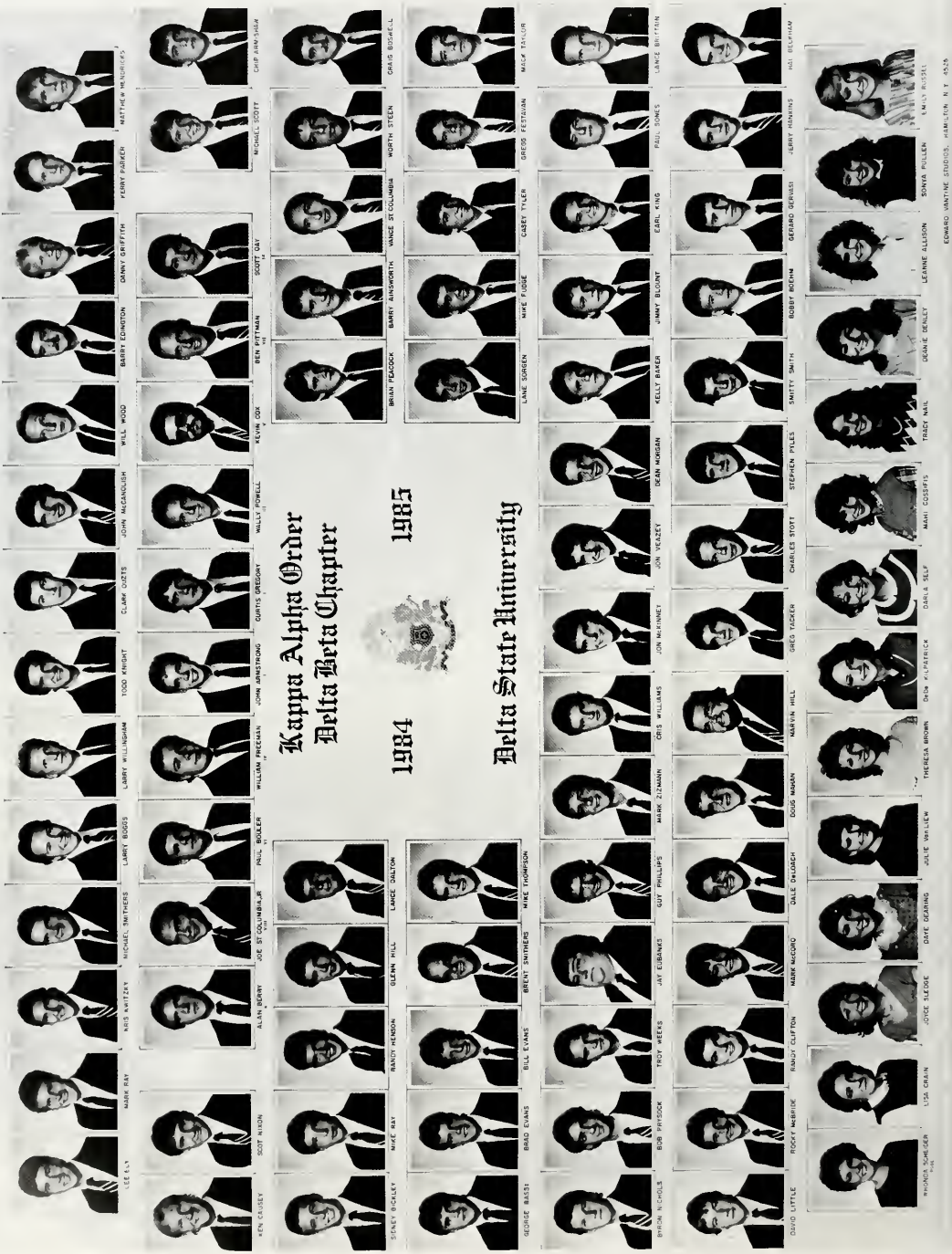
Kappa Alpha Order
Delta Beta Chapter
1984
1985
Delta State University

Little Sisters

Rhonda Scheider
Lisa Crane
Joyce Sledge
Daye Dearing
Julie Van Liew
Theresa Brown
Dede Kilpatrick
Darla Self
Mahi Cossifis
Tracy Nail
Deanie Denley
Leanne Allison
Sonya Pullen
Emily Russell

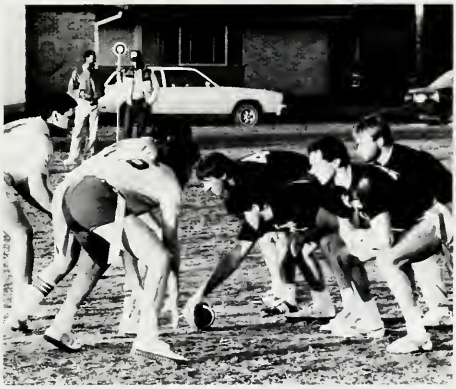

KAPPA SIGMA

Kappa Sigma
Lambda Pi Chapter
1984
1985
Delta State University
MARK MILLS
KEITH SANDOW
RICHARD BUFKIN
OTTO HALL
MARK LIVINGSTON
DANNY TRUSSELL
QUENTIN DANIELS
CURT MORSE
CHARLES BINGHAM
PHILLIP WILCOX
GREG MITCHELL
MINTE JORDAN
MICHAEL FOOTE
STEVEN SIMPSON
KEITH PATTERSON
SCOTT WHITING
STEPHEN COLE
DANNY STRICKLAND
JOHN TOWNSEND
WILLIAM DEES
JEFFREY MCDONNELL
KEITH BAXTER
JOHN FOX
JIM BRADHAM
LAIRD HANGERLIN
SCOTT HERRON
MICHAEL HORTON
RICKY HOWARD
DWIGHT VICK
ANTHONY KOPARON
DOUG MALLORY
JOHN NEALIN
MARY HALL
CHERYL POWERS
LAURA BURT
TIM GRANING
KEITH DILLY
BYRON JENKINS
MICHAEL DAWKINS
TERRY LANE
PHILLIP SIMMONS
TREY ROBERTS
BOB COBB
CLIFF MCCARSTLE
WILL ARMES
MIKE PERKINS
EDWARD VANTINE STUDIOS, HAMILTON N Y 44813

Little Sisters

Laura Burt
Cheryl Powers
Monica Everett
Kodi Middleton
Tammye Pinnion
Fern Westbrook
Amy Moore
Lori Henson
Mary Hall
Suzi Gustafason
Stacy Scarborough
Jennifer Odom
Lisa Perkins
Lisa Pennington
Delina Jackson

In Memory of

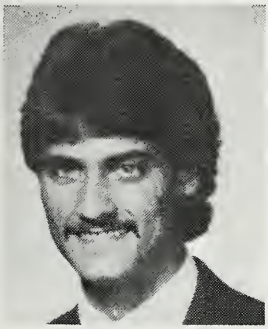

Robert Michael Greenlee
1964-1984

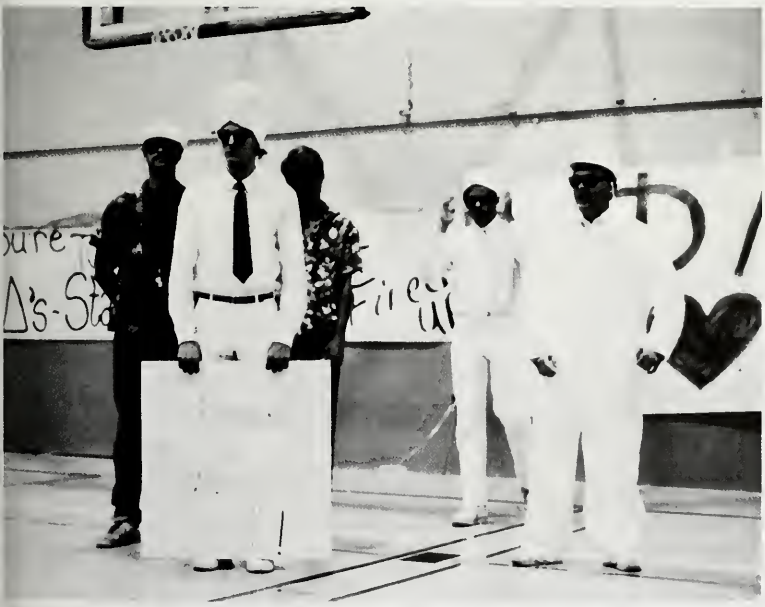

Poem by Ernest Howard Crosby
"No one could tell me where my soul might be, I searched for God but He alluded me I sought my brother out and found all three . . ."

Kappa Sigma Fraternity

OMEGA PSI PHI

Seated: Howard Sanders, Donald Jackson. Standing: Thomas DeBois, Floyd Birch

Sweet-hearts

Seated: Jane Shegog, Joyce Watson, Valerie Smith. Standing: Patricia Thompson, Sharon Bowdre, Denise Birch, Wendy Meeks

Not Pictured: Tracey Boddie, Muriel Penn, Latrenda Barber, Audrey Burden, Sherlyn Barron

PHI BETA SIGMA

Seated, L to R: Dorothy Howard, Patsy Sims, Marsha B. Green. Standing, L to R: Louis Jones, Mark Green, Elroy Roberson, Joseph Davis, Larry Williams, Dewitt Bird.

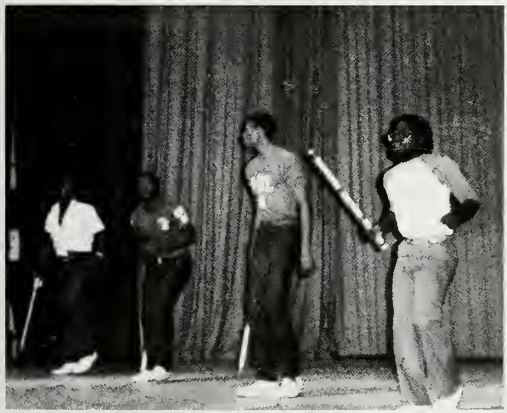

PI KAPPA ALPHA

Little Sisters

Tonya Wilson
Beth Duvall
Rebecca Minor
Lisa Scott
Krista Dowler
Beth Disharoon
Gail Hayman
Stephanie Huggins
Paige Everett
Wende Baker
Emily Moore
Daphne Ervin
LeaAnn Barlow
Cindy Johnson
Dana Sorrells
Kim Ward
Suzi Iverson
Deana Phillips
Laynie Crawford
Angie McGrew
Ronnie Smith
Deann Fulgham
Beth Parker
Kecia Fisher
Vickie Azar
Ann Sharp

SPORTS

Harmon Riggs
Frank Cochran
Tye Rakestraw

Section Editor: Jenny Morris

Football

1st Row, L-R: Chip Bardaman, Todd Moultrie, Rodney Seaife, Dwight Bird, Louis Jones, Henderson Mitchell, Craig Havard, Scott Butler, Robert Dorch, Keith Williams, Michael Zanders, Dwayne Harrington, Jeff Cooley, Kyle Finney, John Williams 2nd. L-R: Lon Dale Bankston, Scott Keenum, Al Carey, Johnny Moore, Nate Horne, Mark Scott, Jamie Lyles, Virgil Hopson, Mark Worsham, Steve Belcher, Alzono Harris, Lavell Bradley, Willie Green, Ben Stephens, Ken Locastro 3rd: Manuel Grays, John Gordon, Spence Ayee, Steve Frazier, Carl Balls, Jerry Brisance, Cyrus Lawrence, Jeff

Kitchens, Bob Yarbrough, Al Tapper, Casey Jones, David McElwrath, Kelly Heath, Allen Pavette 4th: Marty Burks, David Dixon, Richard Dale, Wayne Weston, Randy Hutchins, Darryl Potts, Robert Gates, Hugh Taylor, Lance Christ, Chris Perry, Nick Summers, Haynes Gandy, Marty Bradshaw, John Wood 5th: David Norquist, Wayne Graves, Keith Dunn, Tommy Wilkinson, Eddie Reid, Thomas Duggan, Terry Crawford, Matt Cox, Rodney Peters, Raymond Alley, Arrike James, Kenny Trader, Edsel Burks, Don Coleman, Kenneth Kirkwood

Jim "Red" Parrker

In his first season at the DSU helm, he guided the Statesmen to a 6-4 record in 1982, their first winning season since 1975. He was named "Mississippi Coach of the Year" that fall by a Jackson newspaper for helping turn the Delta State football program around. The Statesmen had managed only two wins the previous campaign.

Parker came to Delta State in December, 1981, after serving as head coach at Southern Arkansas University in 1981. He guided the SAU Muleriders to a 7-3 record and a 14th place ranking in the NAIA Division I poll.

The Hampton, Ark., native whose background including head coaching stints at Fordyce, Ark. High School, Arkansas A&M, The Citadel and Clemson, brought an exciting, inspiring brand of football with him and a heart full of dedicatin with him.

He notched his 100th collegiate coaching win with a 35-3 victory over West Georgia College in the second game of the 1983 season and climaxed the year with a 31-21 come-from-behind win over arch-rival Mississippi College.

He earned the Bachelor's of Arts degree in physical education from Arkansas A&M in 1953.

Parker is married to the former Betty Goggans of Rison, Ark., and they are the parents of three children — Mrs. Vicki Wallace, Mrs. Cindy Lees, and Jim Mack.

The Fighting Statesmen

Scott tosses pass to Manuel Grays with blocking help by Jimmi Adams and Marty Bradshaw.

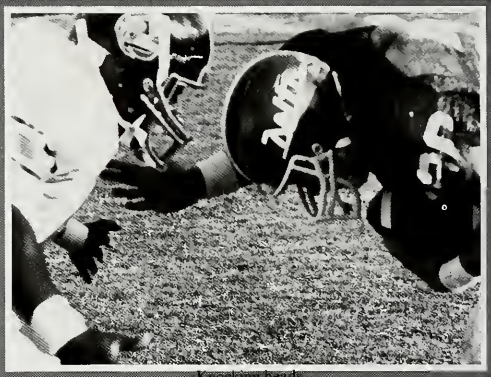

Knocking heads.

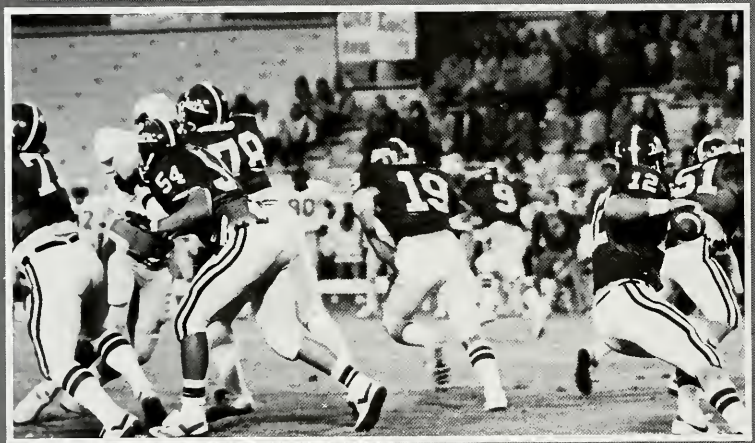

Scott tosses back behind pass blocking of Marty Bradshaw, Jeff Kitchings, Jimmie Adams, and Steve Frasier, while Dewayne Herrington and Craig Havard run their pass routes.

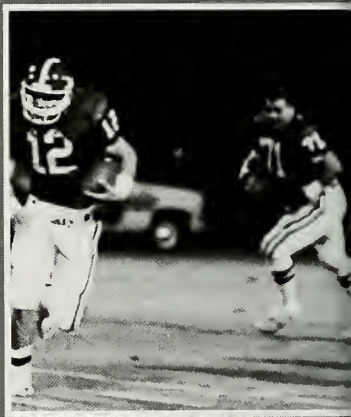

Scott takes off against Lions while a "helmet less" Marty Bradshaw looks on.

Kenny Grader and his family.

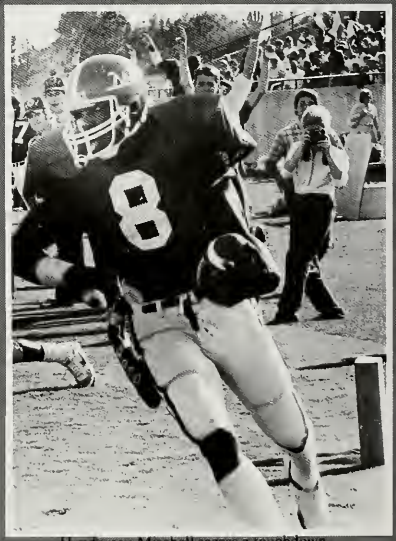

Henderson Mitchell scores a touchdown.

Manuel takes kickoff from Scott in Livingston game.

You pass your physical — you can play now!

Craig couldn't quite catch this one.

Chip gets off punt against the Lions, while Keith blocks.

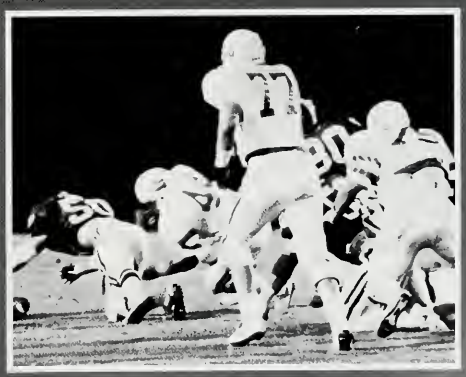

Marty Burks recovers fumble against Jacksonville State.

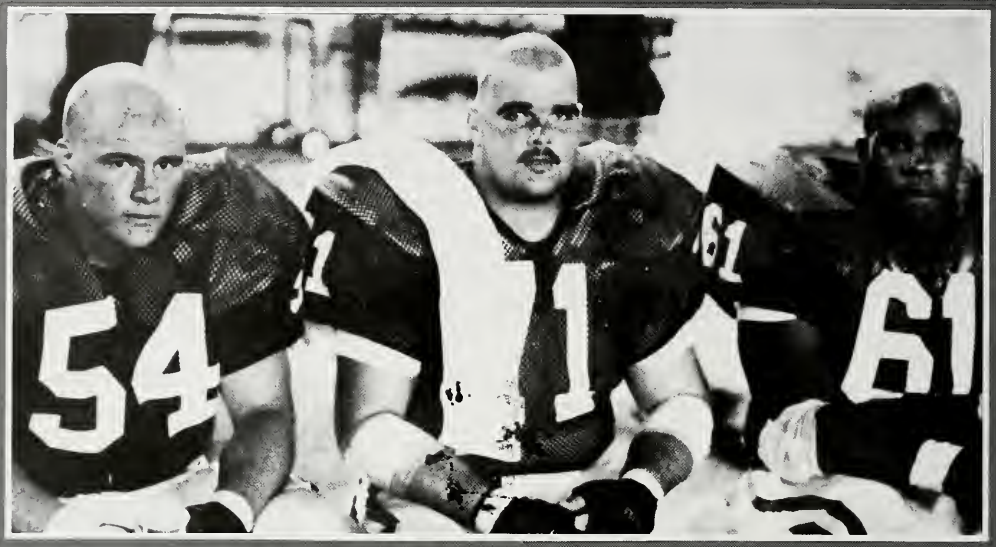

"We deserve this break,"... Jeff, Marty and Wayne.

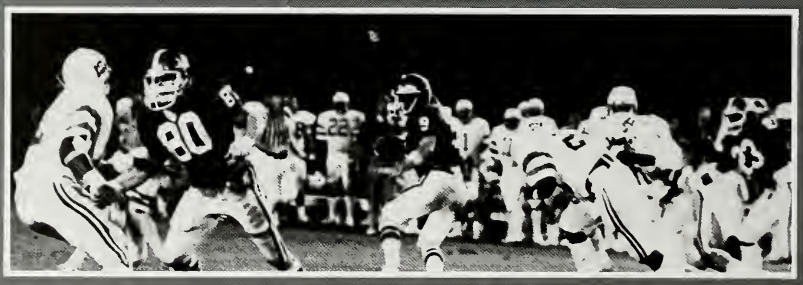

Kyle on run after catch and Arrike blocks.

Boy, what those Redshirts won't do!

Tell 'em about it, Coach Holland.

Heritage Bowl Trophy

Mark, did you block that punt for a safety?

Chris, "Zo" doesn't think it's so funny.

Okay defense, let's look at the instant replay.

Coach Parker, Coach Wickline, Craig and Tayne are serious about this play.

Robert "The Human Missile" Dorch takes a needed rest.

Mickey gives 'em a hand, while everyone else checks it out.

Doc, is everything okay out on the field?

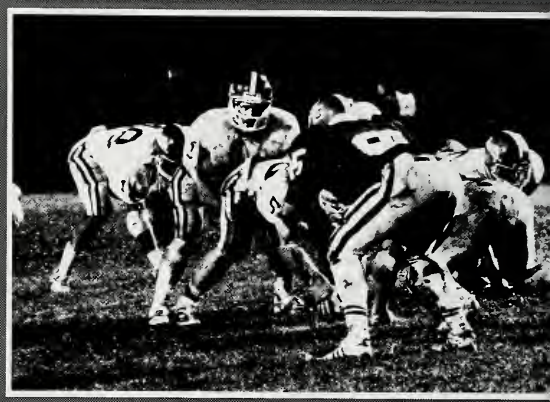

Keith calls signals in win over Southeast Missouri.

Dunphicks PAT out of Kyle's hold.

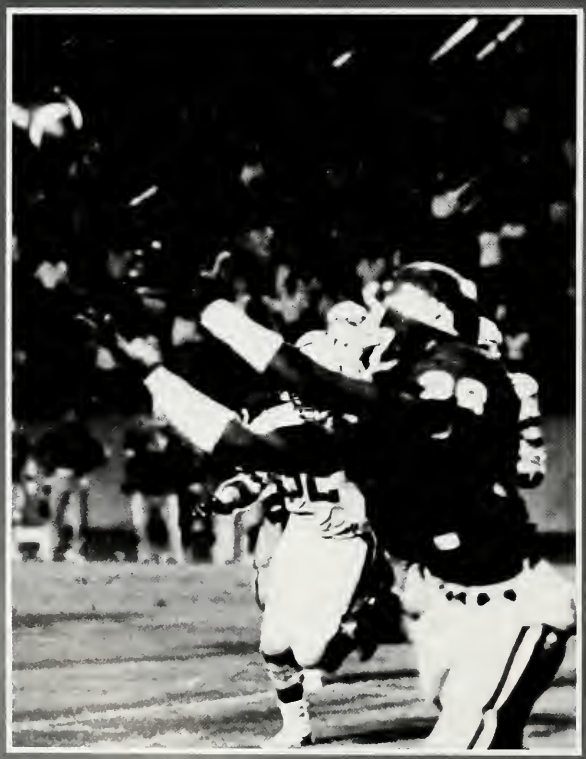

"AP" couldn't quite come up with this PAT catch.

Dewitt and Al put stop on North Alabama runningback.

Statesmen!!

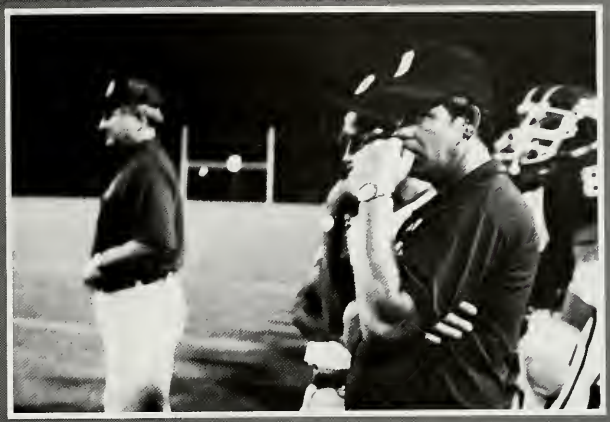

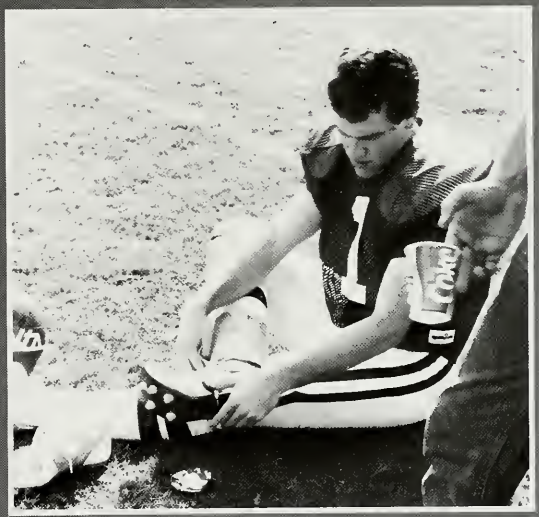

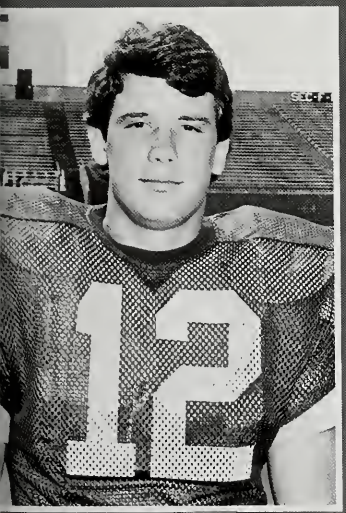

Baseball

Front Row, From Left: George Mangum (mgr.), Jeff Kidd (mgr.), James Brune, Richard Morrison, Ron Ivey, Dale Bright, Johnny Flanagin, Greg Williams, Gary Meredith, Joby Collins (mgr.). Row Two: Scott Worsham, Jeff Devenney, Rusty Otts, Timmy Pettit, Bill Lloyd, Danny Brothers, Roger Hill, Jeff McClaskey. Row Three: Head Coach Dave (Boo) Ferriss, Asst.

Coach "Boo" Ferriss

Delta State University baseball Coach Dave "Boo" Ferriss has been in charge of the Diamond Statesmen for 22 years. The Statesmen baseball squad posted its first losing season since 1970, when they finished 17-19-1 last year. Ferriss passed a coaching milestone when he notched his 450th win as the Statesmen clipped Belhaven on February 19, 1984 in the season opener. His overall record is 499 wins, 308 losses, and 7 ties.

Coach Ferriss has been the major force in building Delta States' baseball program to the level of national prominence it now enjoys. The statesmen have long played a major schedule, and Ferriss has been the guiding hand in developing the present facilities into one of the finest layouts in college baseball.

A native of Shaw, "Boo" is married to the former Miriam Izard of New Hebron. They have two children, Dr. David Ferriss, and Margaret Ferriss.

Jannie Clark, Art Tatum, Tom Mills, Johnny Cook, Tim Tyson, Mike
Asst. Coach Dave Laramie, Asst. Coach Sandy Davis. Row Four: John
Brian Long, David Scott, Wayne Davidson, Randy Gurlen, Kenny
nci, Jeff Champion, Jerry Vitale, Johnnie Taylor, Doug Peters.

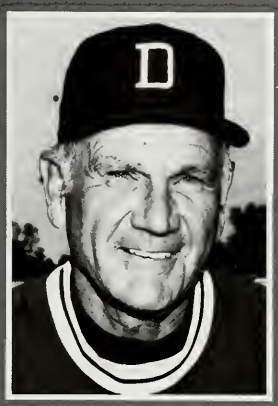

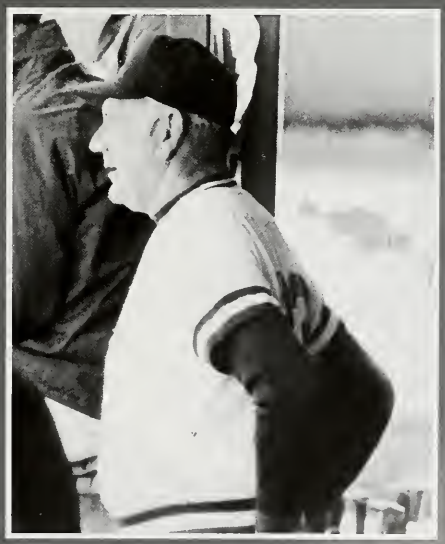

Statesmen Have a Winning Season

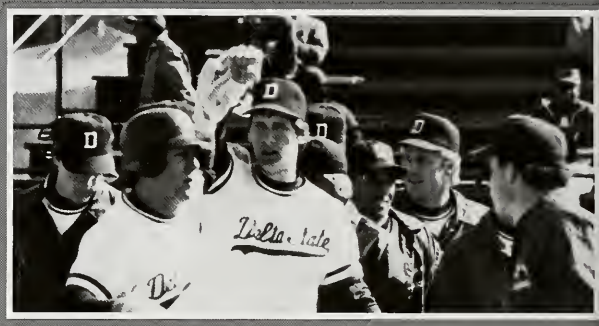

1984 RESULTS

Feb.	18	DSU	15	at Belhaven	6	
Feb.	18	DSU	11	at Belhaven	8	
Feb.	21	DSU	7	MISSISSIPPI VALLEY STATE	5	
Feb.	21	DSU	3	MISSISSIPPI VALLEY STATE	2	
*Feb.	24	DSU	7	NORTH ALABAMA	2	
*Feb.	24	DSU	0	NORTH ALABAMA	4	
Feb.	25	DSU	5	BELHAVEN	2	
Feb.	25	DSU	14	BELHAVEN	4	(F)
Feb.	29	DSU	2	ARKANSAS-LITTLE ROCK	3	
Feb.	29	DSU	7	ARKANSAS-LITTLE ROCK	1	
Mar.	1	DSU	6	at Mississippi Valley State	6	(F)
Mar.	1	DSU	5	at Mississippi Valley State	1	(F)
Mar.	7	DSU	8	MISSISSIPPI VALLEY STATE	2	
Mar.	7	DSU	9	MISSISSIPPI VALLEY STATE	2	
*Mar.	11	DSU	5	JACKSON MILLS STATE	9	(F)
Mar.	12	DSU	6	at William Carey	4	
Mar.	12	DSU	4	at William Carey	2	
Mar.	13	DSU	1	at Southern Hill	7	(F)
Mar.	14	DSU	1	at South Alabama (Mobile)	4	(F)
Mar.	16	DSU	17	at Louisiana Tech	5	(F)
Mar.	17	DSU	1	at Louisiana Tech	16	(F)
Mar.	31	DSU	1	at Mississippi State	16	(F)
Mar.	31	DSU	11	at Mississippi State	17	(F)
*Mar.	21	DSU	15	LIVINGSTON	5	
*Mar.	21	DSU	13	LIVINGSTON	5	
Mar.	26	DSU	12	ILLINOIS WESLEYAN	9	
Mar.	27	DSU	13	ILLINOIS WESLEYAN	7	
Mar.	30	DSU	1	at Southern Mississippi	8	(F)
Mar.	31	DSU	4	at Southern Mississippi	11	
Mar.	31	DSU	6	at Southern Mississippi	6	(F) (F)
Apr.	4	DSU	7	OLE MISS	5	(F)
Apr.	4	DSU	5	OLE MISS	3	
*Apr.	7	DSU	2	at Mississippi College	0	(F)
*Apr.	7	DSU	11	at Mississippi College	2	
*Apr.	7	DSU	15	at Mississippi College	2	
*Apr.	11	DSU	3	at Tennessee-Martin	4	
*Apr.	11	DSU	13	at Tennessee-Martin	1	
*Apr.	13	DSU	13	MISSISSIPPI COLLEGE	12	(F)
*Apr.	14	DSU	3	MISSISSIPPI COLLEGE	12	
*Apr.	14	DSU	0	MISSISSIPPI COLLEGE	3	
Apr.	17	DSU	0	at Ole Miss	3	
Apr.	17	DSU	3	at Ole Miss	4	
Apr.	20	DSU	12	CHRISTIAN BROTHERS	4	(F)
Apr.	21	DSU	4	LOUISIANA TECH	5	(F)
Apr.	24	DSU	5	ARKANSAS STATE	10	(F)
Apr.	24	DSU	12	ARKANSAS STATE	10	
@ Apr.	26	DSU	4	North Alabama	17	(F)
@ Apr.	27	DSU	15	at Tenn. Martin	4	(F)
@ Apr.	28	DSU	13	Jacksonville State	1	(F)
@ Apr.	30	DSU	7	West Georgia	2	

* Gulf South Conference games
@ GSC Tournament at Martin, Tenn.
HOME GAMES IN CAPS

1) John Vitale is greeted by teammates after hitting home run. 2) Vitale is safe at second base against Valley State.

1) Jerry Vitale is about ready to let a fast ball fly — check that tongue! 2) Coach Ferriss seems to be telling Jerry to get his act together while the "ump" tells Ferriss to get back to the dugout. 3) John Vitale's tag is a bit late on a Valley runner at first base.

Diamond Statesmen

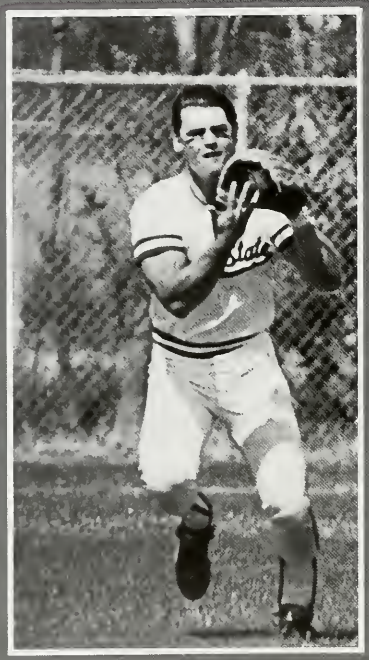

1) Rusty Otts concentrates as he delivers a curve ball. 2) David Scott comes in to take a fly ball in left field. 3) Jerry Vitale is ready to release a pitch for a strike. 4) Kenny Lommel is safe at second against Livingston.

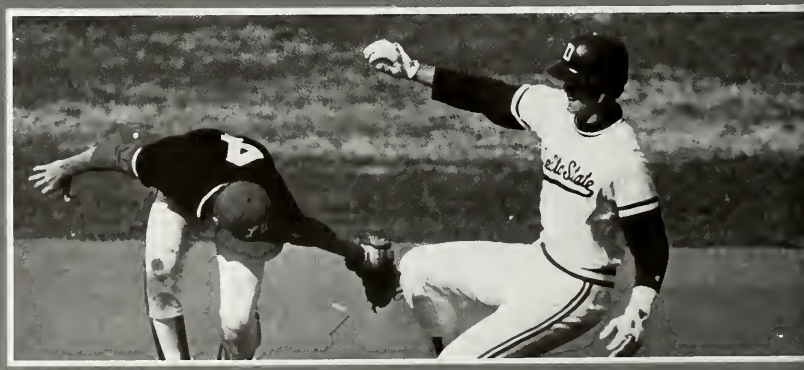

1) Statesman player jumps back from a close pitch. 2) John, is Coach Ferriss putting it down right? 3) Catcher James Brune is ready, but the "ump" isn't.

Love Those Statesmen

B is for the Ballgames, Oh — how we love to win
a is for All the Fun, Just watch those players grin
s is for Strike-Outs, The ones we give (not get)
e is for Excellent Records, Because of the high Standards the Statesmen set
b is for Batting Averages, Now boys let's keep 'em high
a is for Arguing With the Umpire, Like we know we shouldn't do
l is for Listening and Learning, from good 'ole Coach Boo
l is for "Love 'Em", cause Statesman WE LOVE YOU!!!

2) Coach Ferriss gives James Brune advice on a bunt situation.

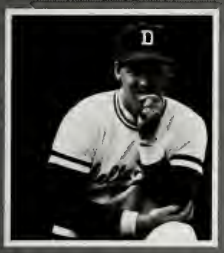

1) Tom "Sleepy" Mills watches from dugout. 2) Catcher James Brune and Pitcher Rusty Otts have a lot on their minds. 3) Jeff, Johnny, and Brian, Coach Ferriss might see you. 4) The strength of the bench produces winners.

Basketball

Aaron Smith — Springfield, Ohio; Michael Seales — Moss Point; Scott Nagy
Champaign, Ill.; James Burkley — Hickory Valley, Tn.; Maurice Nelson
Louisville, Ky.; Mark Easley — Vardaman, Miss.; Norvell Shelby — Ne

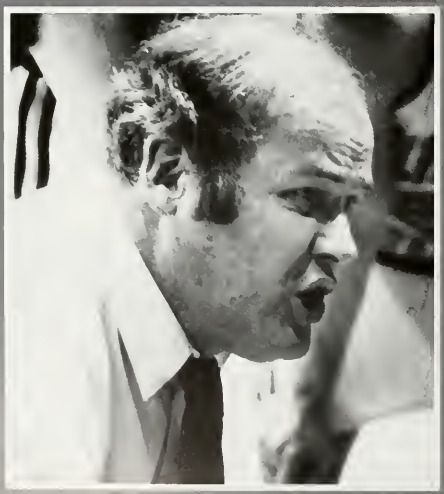

leans, La.; Mark Clark — Kosciusko, Ms.; Houston Williamson — Winona, s.; Victor Smith — Helena, Ark.; Brian Luke — Palm Springs, Fl.; Carl Brown Hughes, Ark.; Jason Case — Bogue Chitto, Ms.

It did not take Ed Murphy long to show Delta State men's basketball fans that he meant business when he took the job in June, 1983. He promised a competitive Gulf South Conference team, which would play an exciting and demanding schedule and he delivered on both counts.

Delta State finished 15-13 overall and moved out of the cellar of the GSC last year — Murphy's first here. He also scheduled a slate of games that featured some outstanding Division I schools and an outstanding field for the annual Cleveland Exchange Club Statesman Classic.

And, the team's 73-65 win over Tennessee Martin was Murphy's 100th college win. Prior to joining the DSU staff, he served five years as head coach at Livingston (Ala.) University.

While at Livingston Murphy's teams had the best record in the GSC over the past three years. He coached five winning Tiger teams and all of them had a winning record against all the other conference teams.

His first basketball coaching experience came at Avoca, Tex., where his high school teams compiled a 56-14 record over two seasons.

A native of Syracuse, New York, Murphy received an A.A. degree from Copiah Lincoln Junior College in 1962. He received his bachelor of science degree in physical education from Hardin-Simmons University in 1964.

Murphy is married to the former Shelly Hargis. The couple has a daughter, Laurie, a junior at Delta State and a son, Sean, a junior at Cleveland High School.

Shoot for Two

Houston is about to be blocked out

Mark Easley goes up

Scott works against Troy State

for two points

Brian and Mark battle for rebound

Carl gets steal against Choctaws

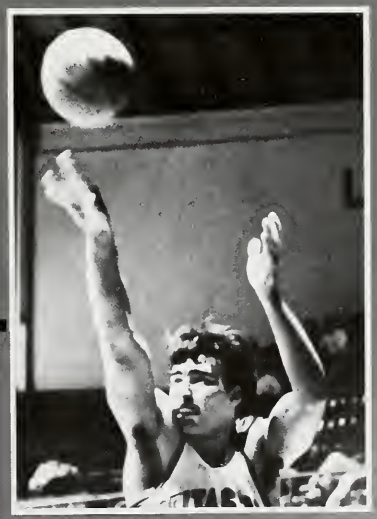

Mark Clark lets go of a "rare" shot

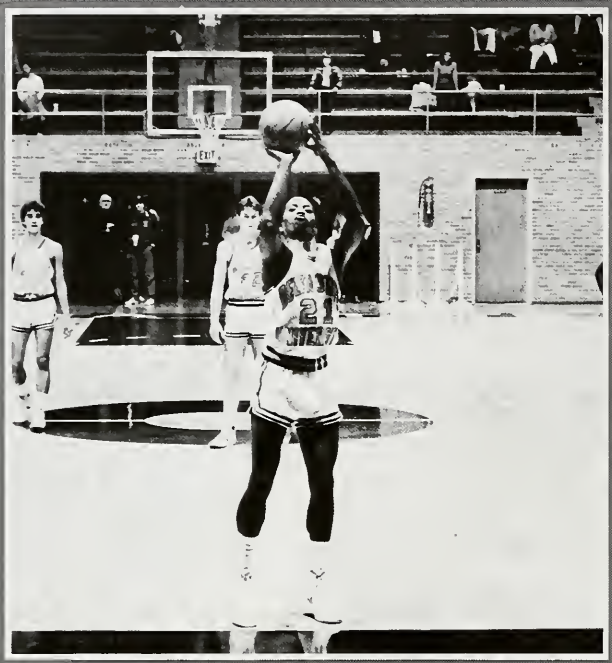

James Burkely shows his style in free throw shooting.

Brian Luke goes after the ball.

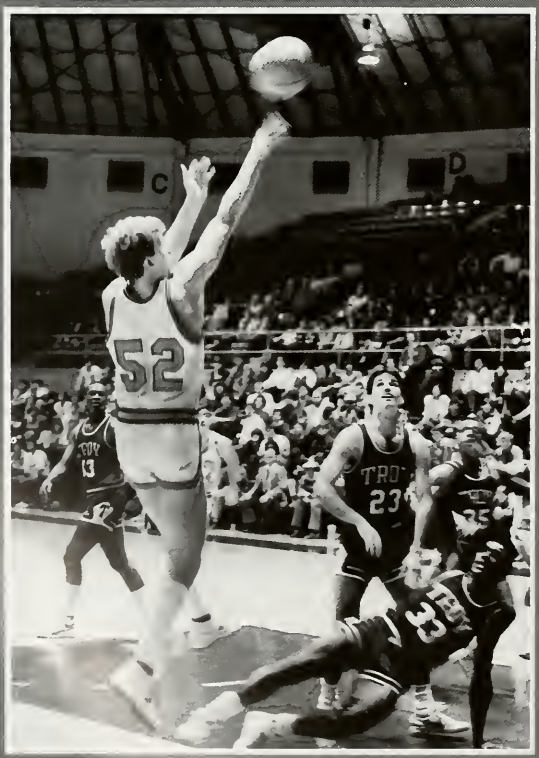

Mark Easley shows his stuff.

Houston Williamson shoots for two.

4
40
10
STATE
2
10

Real Winners

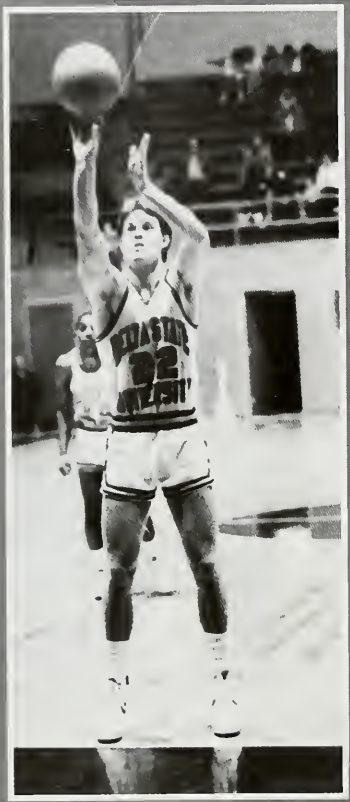

Brian releases free throw attempt

Delta State University 1984-85 Basketball Schedule

Nov. 23	Southern Arkansas University, Cleveland	7:30
Nov. 27-28	Cleveland Exchange Club — Statesman Classic (DSU, Mississippi College, Dillard, Alabama-Huntsville)	6:00-8:00
Dec. 1	at Mississippi State, Starkville	7:30
Dec. 3	at Southern Arkansas, Magnolia	7:30
Dec. 6	Alcorn, at Greenwood Civic Center	7:30
Dec. 8	at Dillard, New Orleans	7:30
Dec. 19	CHRISTIAN BROTHERS COLLEGE, Cleveland	7:30
Jan. 2	at Memphis State, Memphis	7:30
Jan. 3	ARKANSAS-MONTICELLO, Cleveland	7:30
Jan. 5	*VALDOSTA STATE, Cleveland	7:30
Jan. 7	*TROY STATE, Cleveland	7:30
Jan. 10	*NORTH ALABAMA, Cleveland	7:30
Jan. 12	*at Livingston, Livingston, Ala.	7:30
Jan. 15	*at North Alabama, Florence, Ala.	7:30
Jan. 19	*JACKSONVILLE STATE, Cleveland	7:30
Jan. 21	*WEST GEORGIA COLLEGE, Cleveland	7:30
Jan. 26	*LIVINGSTON, CLEVELAND	7:30
Jan. 28	*at Jacksonville State, Jacksonville, Ala	7:30
Feb. 2	*at Tennessee-Martin, Martin, Tenn.	7:30
Feb. 4	*at West Georgia, Carrollton, Ga.	6:30 CST
Feb. 7	PHILLIPS COLLEGE, Cleveland	7:30
Feb. 9	*TENNESSEE-MARTIN, Cleveland	7:30
Feb. 14	*MISSISSIPPI COLLEGE, Cleveland	7:30
Feb. 16	*at Troy State, Troy, Ala.	7:30
Feb. 18	*at Valdosta State, Valdosta, Ga.	6:30 CST
Feb. 22	*at Mississippi College, Clinton	7:30

Feb. 27-March 2, Gulf South Conference Tournament at Birmington, Ala.
*Gulf South Conference games

Easley is about to jam one

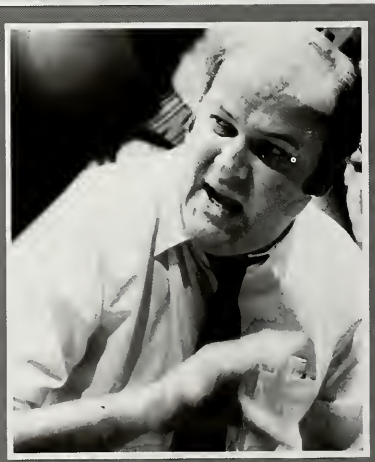

Coach Murphy is getting everyone's attention

Tough Players

Carl goes up for a field goal attempt

Scott makes a nice move to basket

Brian is about to go back up for a shot

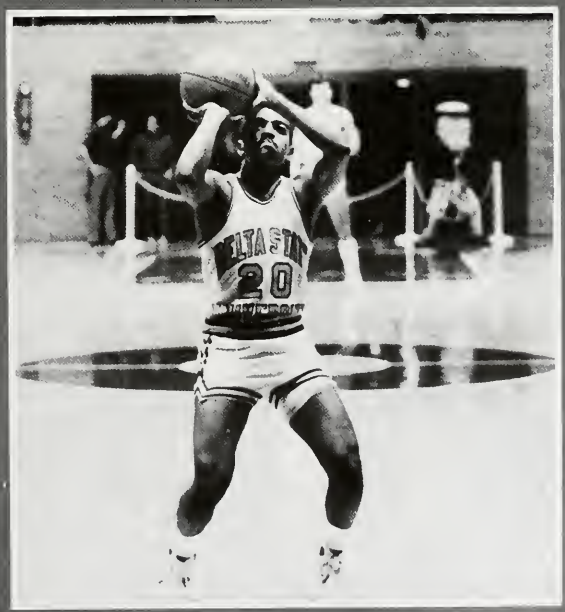

Aaron gets set on a free throw attempt

Basketball

Row 1: Tina Gordon, Karen Herndon, Vicki Jackson, Kathy Moore, Karen Mcleod, Bee Tomer. Ro
Clemons, Burnadette McDonald, Jamie Liebschwager.

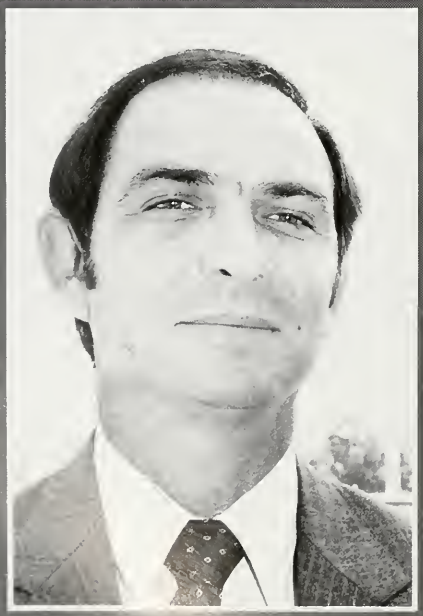

ark

Harrington, Andrea Martin, Shelley Power, Ida Johnson, Delinda Samuel, Kendra Adams, Quina

Robert Tanner
Assistant Coach

In just one season, first year head coach Lloyd Clark turned the Lady Statesmen into a winner after the team posted its first losing season ever the previous year.

Clark, after an outstanding career at Warren Central High School in Vicksburg, took over the reins of the women's program at Delta State and turned a 13-16 team into a 20-8 outfit in 1983-84.

He became the third women's basketball coach in the school's history when he was named coach in April, 1983.

A native of Drew, Clark guided the Warren Central High School girls team to the runner-up spot in the Mississippi Class AA tournament in 1983. That team was ranked fifth in the nation by USA Today.

He was regional finalist for the Kodak Coach of the Year as a rookie last season at Delta State.

The veteran coach had served as the girls basketball coach at Warren Central since 1975. He compiled a 245-42 record as varsity coach there and his 1982-83 team posted a 35-2 worksheet.

Clark was named Little Dixie Conference Coach of the Year four times and his team finished first in the LDC four of the last five seasons he served as head coach. While at Warren Central his teams won the District 6 championship seven times and placed second once.

Clark coached the South All-Star team to an 88-53 win over the North in the 1982 Mississippi Association of Coaches annual cage classic.

He received the Bachelor's of Science degree in 1970 from Delta State, majoring in social science. In 1977, he earned the Master's of Science degree in Education from Delta State with a major in history.

He is married to the former Babs Walker of Drew and the couple has two sons, Scott and Brady.

Jump Up

Ida gets jump against Union ladies

Ida puts one up as Delinda and Vickie look on

Vickie gets fast break with Tina trailing

Tina handles ball as She

Go for It

Ida scores two against Union

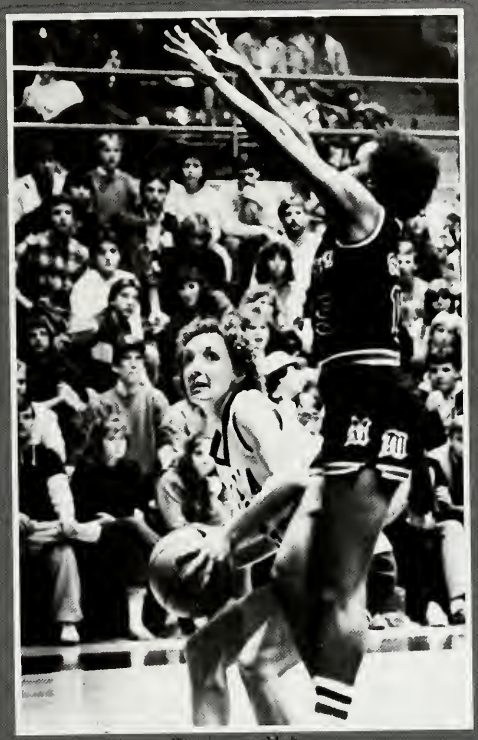

Tina is in trouble here

Vickie goes up for a shot against Ole Miss

Delinda and Ida battle for rebound as Vickie looks on

Go Ladies!!

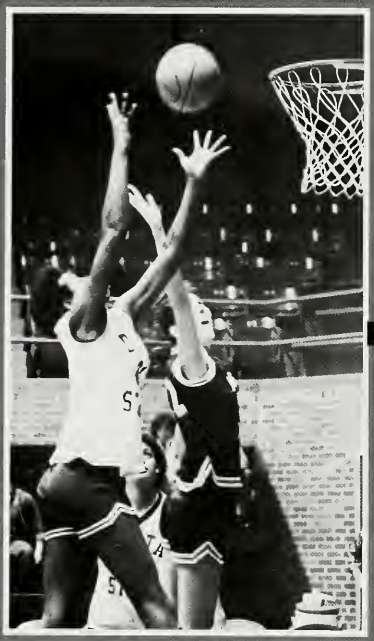

Delinda Samuel's rebounds.

Ida Johnson finds out that rebounding is tough.

Kendra Adams is asking for the ball.

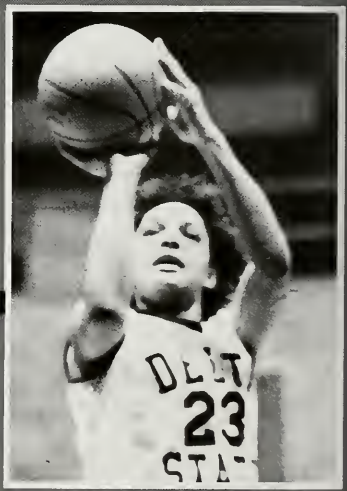

Vicki Jackson asks for two points.

Tina Gordon shot for an easy layup

Tina fast breaking for two points.

Delinda Samuel gets the tip.

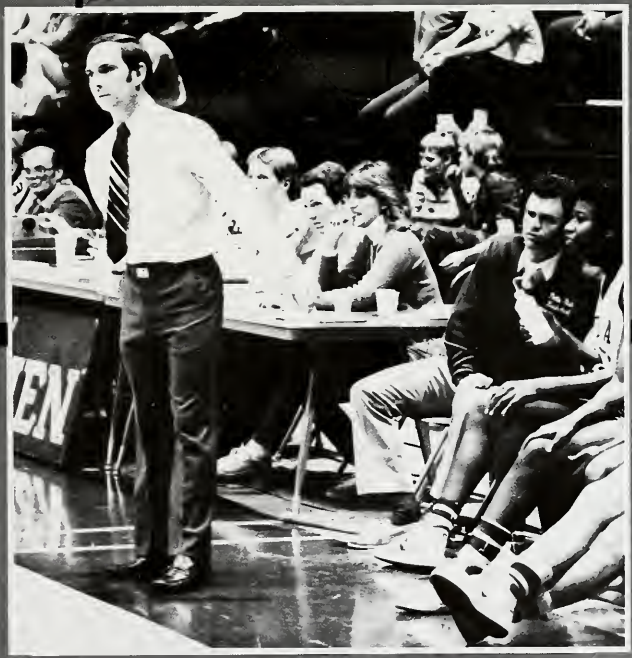

Coach Clark looking for help

Golf

1st Row, Left to Right: Mike Richardson, Brook Miller, Doug Beavers, Brent Smithers, Mike Cassidy, Greg Russell. 2nd Row, Left to Right: Doug Murphey, Ty Waldron, Tony Burnell, Phillip Simmons, Creed Caudill, Mark Zizmann.

DSU is proud to have as its golf coach Dr. Derrell Foreman. He has been at Delta State since 1969, and has enjoyed successful seasons as the coach.

Dr. Foreman graduated from Delta State and received his Doctorate and Masters from Southern University.

He taught at Pascagoula where he was the football, basketball, and golf coach.

He is married to Nell Foreman, a teacher in the DSU Music Department. They have one daughter and a grandson, Daryl.

Golf

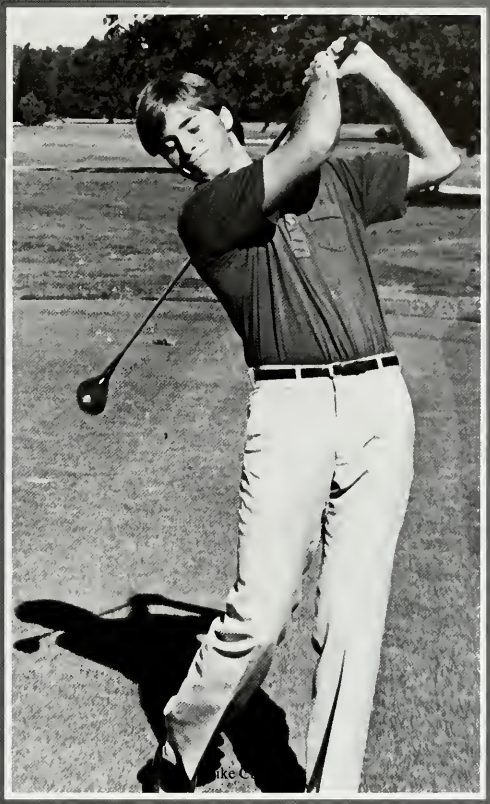

Mike Ca

Phillip Simmons

Creed Caudill

Men's Tennis

Left to Right: Dr. Brad Hovious, Ed Yelverton, David Baxter, Michael Johnson, Ken Causey, Davey Jones, Martin Lang, Mats Anderson, Tony Garcia and Chris Keenan.

Dr. Brad Hovious, in his eighth year as Delta State University's athletic director, has established himself as one of the leading administators in college athletics in the South.

Dr. Hovious' background has prepared him well for the challenges and responsibilities of directing a collegiate athletic program. A former basketball and tennis player at the University of Mississippi, Brad holds the B.S. and M.E. degrees from Ole Miss as well as the M.E. degree in Sports Aministration from Ohio University, considered by many to be the top school in the country offering a degree in that field. His doctorate is from Louisiana State University.

Brad holds membership in the National Association of College Directors of Athletics, Phi Delta Kappa, Scabbard and Blade, the American Association of Health, Physical Education and Recreation, and the Cleveland Rotary Club while also being an associate member of the Delta State Alumni Association.

Brad has further demonstrated his leadership ability by having risen to the rank of Captain while serving in the United States Army. He is a deacon in the Presbyterian Church, a member of the Cleveland Rotary Club Board of Directors and is on the Ohio University Sports Administraion Alumni Board of Directors.

Dr. Hovious is married to the former Mary Carmille McCullouch of Oxford. They have two daughters, Mary Katherine (13) and Taylor Camille (6).

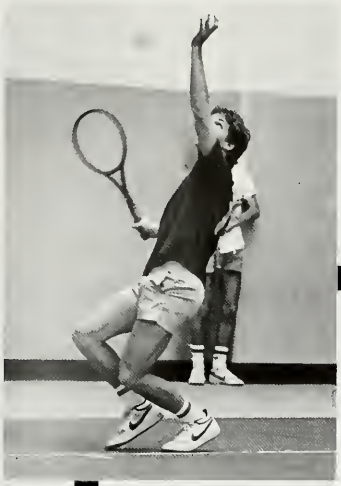

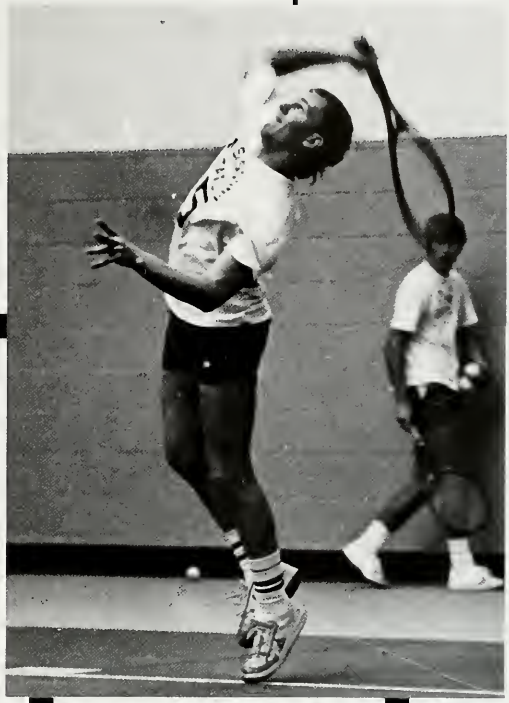

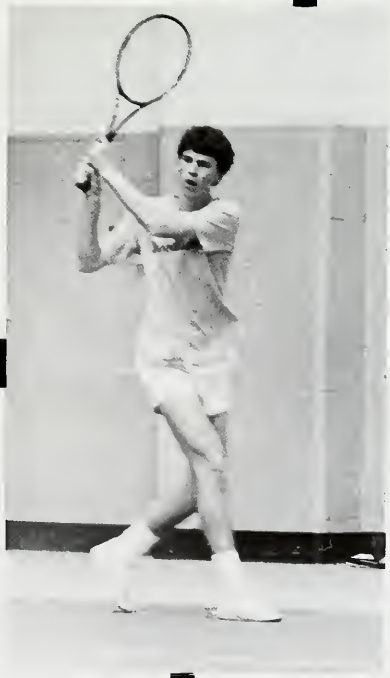

Women's

Michelle Magee, Lisa Scott, Beverly Harrison, Deanie Denley, Fern Westbrook, Tammy Gooch, Melanie Coleman, Renee Barr, Marcelo Edwardo

Marcelo Edwardo

Graduate Student

Former DISU Tennis Team

Home — Brazil

Tennis

Melanie Coleman

Kim Hutchison

Renee Barr

Lisa Scott

Michelle Magee

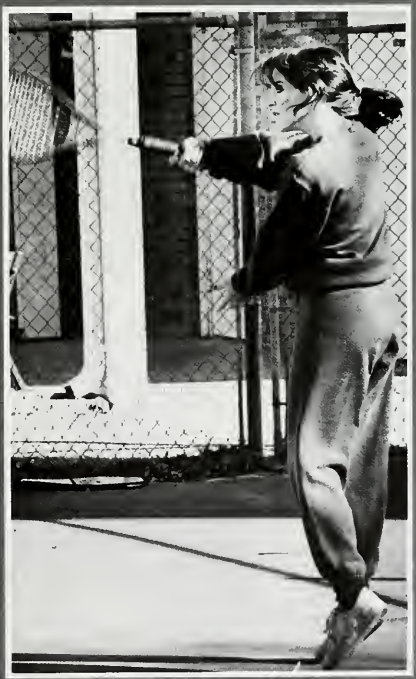

Deanie Denley

Front: Coach Barry Brickman, Dawn Cooper, Kathy White, Cheryl Brickman, Connie Cobb, DeAnne Hardy, Tommie Carter. 2nd Row: Tony Catalani, Stephanie Seymour, Donna Holder, Sue Lozarus, Denise Dempsey, Linda Owen, Susan Sims, Judy Lindsey, Theresa Wells, Coleen Fay

Barry Brickman

Wilfrid Laurier University,
Ontario, Canada 1979

Ohio University — 1981

Delta State — 1980

Assistant Athletic Director

Women's Softball Coach

Softball

Susan, where's the ball?

Donna, keep your eye on the ball.

Kathy, way to watch the ball.

Count this one Sue for the Lady Statesmen softballers.

Practice makes perfect.

Dawn, what form!

Connie Cobb shows her stuff.

Men's Cross

1st Row: Chip Wells, Louis Henry, Jr., Sean Prine. 2nd Row: David Lafietle, Darnell Scott, Billy Brooks, Soury Sangare

Soury Sangare
Coach

Birthplace — Sengal, Africa
Ran track and cross country Ohio State
DSU student last year
Working on Masters
Single

Country

Mary Luke, Johnna Drago, Natalie Ricci

Schedule

9-15-84	DSU Invitational
9-21-84	North Alabama
9-29-84	Arkansas College
10-6-84	Ms. Intercollegiate Race
10-19-84	Ole Miss Invitational
10-27-84	Northwest Louisiana
11-3-84	Gulf South Conference — NCAA Regionals

In the Ms. Intercollegiate Race at State meet, Johna Drago came in 2nd and Mary Luke came in 4th. Also at the Ole Miss Invitational Johna came in 1st and Mary second.

Rifle Team

Kneeling: Zisa Lee Meeks, Monica Ryals, Darlene Malavasi. Standing: SSG James Bumgarner, 2nd LT James Kennedy, Mike Ray, Steve Stanford, Joe Ricotta, Michael Andrzejewski, MSG Daniel Oguon.

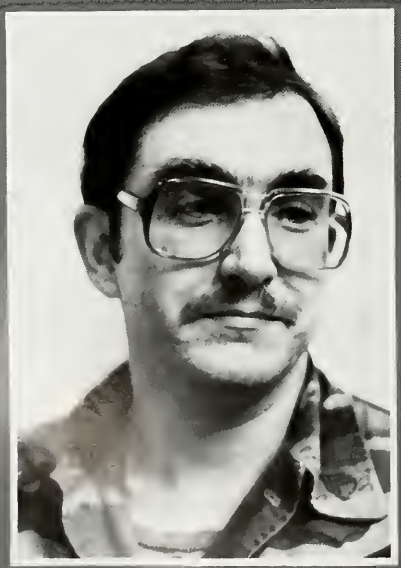

SSG James Bumgarner

Sergeant Bumgarner was at Michigan State when he was drafted into the Army. He has now been in the Army twelve years.

The sergeant is married and has two boys. He has been at DSU thirty-two months. He is the Supply Sargeant for the Army ROTC. His hobbies include woodworking and riflemanship.

James Kennedy, Mike Ray, Steve Stanford, Joe Ricotta, Michael Andrzejewski.

CHEERLEADERS

The Delta State University Cheerleaders spent the week of August 6-10 at UCA Cheerleader Camp. The camp is held each year at Memphis State University where collegiate cheerleader squads from across the nation meet to learn new cheers and stunts, as well as to compete. Our cheerleaders gave 110% all week, and their hard work really paid off! They were one of only two squads at the entire camp that made it to final competition and won a trophy in every single category. They won third place in the fight song category, second place for their cheer, and first place overall in the sideline competition. They also won a trophy for "Program Development" which means that they have shown the most overall improvement as a squad over the past several years. "Spirit Sticks" were given each night to the squads that showed the most spirit and cooperation. Delta State won a Spirit Stick everyday and was awarded a Spirit Stick at the final competition to bring home with them.

Our Mascot, Carrie Boykin, worked as hard and did as well as the rest of the squad. Carrie also brought home a Spirit Stick and a host of blue ribbons to show for her performances at camp!

Cheerleaders, we're proud of you!!

Stacy Scarborough
Michael Horton

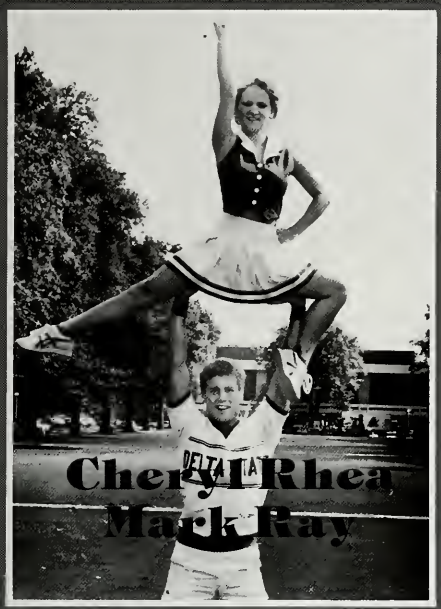

Cheryl Rhea
Mark Ray

Dede
Kilpatrick
Sid Bickley

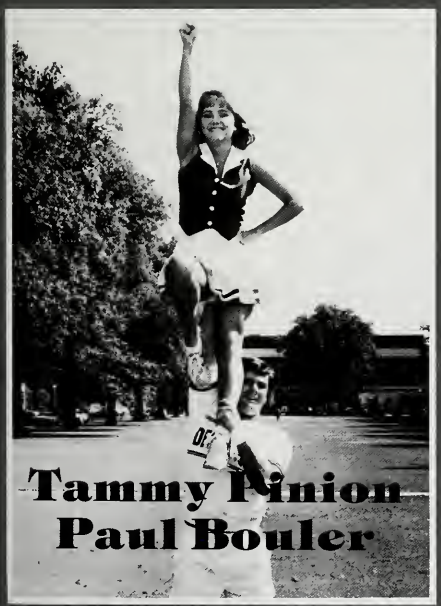

Tammy Pinion
Paul Bouler

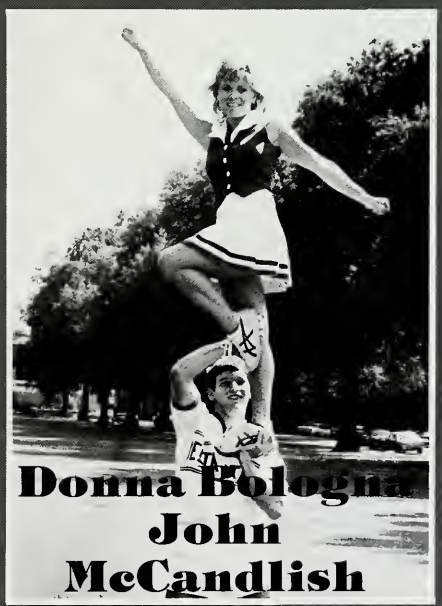

Donna Bologna
John
McCandlish

Go Delta!!!

1) Here's looking at you — Tammy and Paul. 2) Cheerleaders lead the crowd to support the Statesmen. 3) The banana stops here — Tammy. 4) John makes sure the Statesman is dressed right.

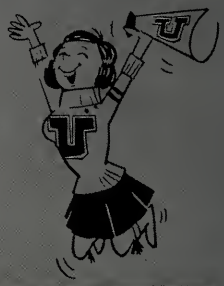

STATESMAN

Carrie Boykin

Carrie Boykin a Senior from Greenville, Mississippi is majoring in Biology Education. She is a member of Kappa Delta Sorority, the American Chemical Society, and the M-Club. This is her first year to be Mr. Statesman.

DSU Sports Awards

Baseball Awards

Makamson Memorial Award
James Brune, Freshman from Ocean Springs, MS
Mr. Hustle Award and Sportsmanship Award
Danny Brothers, Senior from Gulf Breeze, Fla.
(Standing from left to right)

Most Outstanding Pitcher
Jerry Vitale, Junior from Florissant, MO
Most Valuable Player
Mike Moore, Senior from Laurel, MS
(Seated from left to right)

Basketball Awards

Student-Athlete Award
Mark Clark, Junior from Kosciusko, MS
J. Parker West Most Valuable Player
Carl Brown, Sophomore from Hughes, Ark.
Student-Athlete Award
Mark Easley, Junior from Vardaman, MS

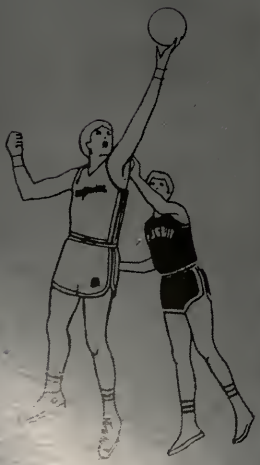

Football Awards

SPORTSMANSHIP AWARD — Manuel Grays of Pace; *SPORTSMANSHIP AWARD* — Kyle Finney of Memphis; *BEST DEFENSIVE LINEMAN* and *FREDDIE BLACK MEMORIAL AWARD* — William Price of Bassfield; (seated from left). (standing, from left) *BEST DEFENSIVE PLAYER* — Bob Yarbrough of Rex, GA; *BEST OFFENSIVE LINEMAN* — Mike Bradley of Mobile, Ala.; and *MOST VALUABLE PLAYER* — Scott Butler of Oxford.

GOLF MVP AWARD

Creed Caudill was honored as the team's Most Valuable Player at the recent Sports Awards Ceremony. Creed, a two-time All-Gulf South Conference Selection, has been invited to the NCAA Division II national tournament in Erie, Pa.

Track and Cross Country Awards

MOST OUTSTANDING MIDDLE DISTANCE RUNNER — Darnell Scott, Sophomore from Mooreville, MS; *MOST VALUABLE PLAYER* — Billy Brooks, Junior from Ripley, TN; *HIGH POINT AWARD* — John Finney, Freshman from Memphis, TN, (Standing, from left); *CROSS COUNTRY MOST VALUABLE PLAYER* — David Laffitte, Junior from Buckatunna, MS; *WOMENS' CROSS COUNTRY* — Mary Luke, Freshman from Florence, MS; and *MOST OUTSTANDING SPRINTER* and *CAPTAIN COURAGEOUS AWARD* — Ben Pittman, Sophomore from Helena, Ark. (Seated From Left).

Softball and Tennis

MOST VALUABLE PLAYER — SOFTBALL — Carol Gayden, Senior from Greenville, MS; *JOYCE TAYLOR MEMORIAL AWARD — MOST VALUABLE PLAYER — TENNIS* — Suzy Grantham, Senior from Clarksdale, MS; *VELMA LEE BRYAN MEMORIAL AWARD — SOFTBALL* — Cheryl Brittain, Freshman, Pensacola, Fla. (From Left).

BASKETBALL AWARDS

urnadette McDonald — SPORTSMANSHIP AWARD, Carla Holder — MVP BEST
EFENSIVE PLAYER FREE THROW AWARD, PERMANENT TEAM CAPTAIN,
ickie Jackson — MOST IMPROVED PLAYER

High Point Performer
James Kennedy

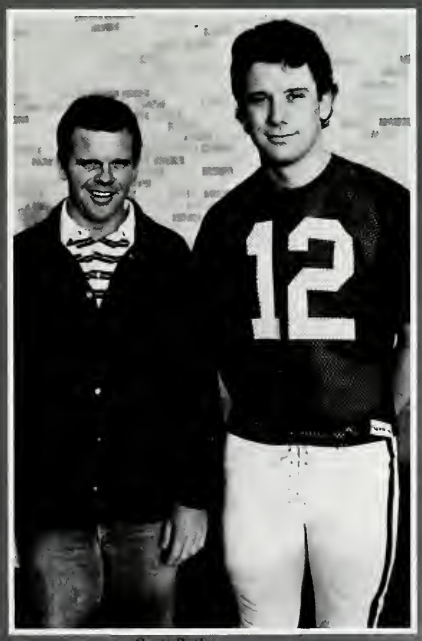

Scott Butler

All Conference Quarterback — Offensive Player of the Year — Jackson Touchdown Club — Senior Player (Andy Bryan, trainer, at left)

SENIOR ATHLETE

DELTA STATE'S SENIOR ATHLETE JOHN BRAN

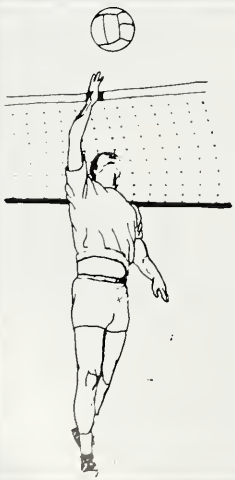

John Bran, 5-10, senior No. 1 singles and No. 1 doubles player from Memphis, Tenn., was honored as Delta State University's Senior Athlete of the Year during the 16th All-Sports Award ceremony.

Bran, who lettered all four years for the Statesmen, is the 16th winner of the coveted award named in honor of the late Charles S. Kerg, longtime sports editor of the Greenville, Miss., *Delta Democrat-Times*.

Bran compiled a 3.71 grade point average in social science, posted a 14-7 No. 1 singles record for the Statesmen this spring and he and his brother, Mark, teamed to win the Gulf South Conference No. 1 doubles championship.

John posted a 52-38 record during his four seasons here, and was runner-up in the GSC No. 1 singles championship a year ago.

An honor student, Bran was named to the President's List six semesters for compiling a 3.7 grade point average or better. He is listed in Who's Who and was a member of Phi Eta Sigma freshman honor society and served as president of Pi Gamma Mu Social Science Honor Society. John is also a member of Omicron Delta Kappa national honor and leadership circle.

Bran is a member of the Delta State Hall of Fame and he has been accepted to the Memphis State University Law School for the fall semester in 1984.

Past winners of the Senior Athlete of the Year Award include Chris Burgess, Barry Lyons, Timbo Baird, Tim Harvey, Randy Phillips, John Crawford, Lusia Harris, Billy Hood, Rick Krahn, Gary McKissick, Jesse Palmer, Alvin Ratliff, Ernie Wells, Sammy Little and Norris Ashley.

Snaps

Karen Herndon passes the ball.

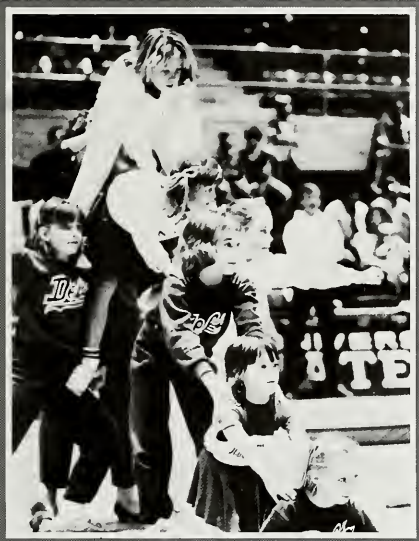
DSU's future cheerleaders!

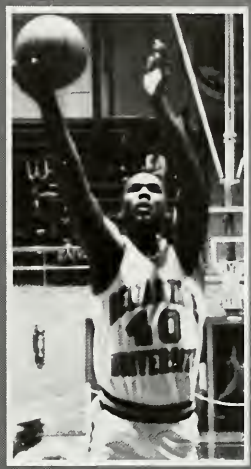
Norvell Shelby shoots for two.

Steve Belcher and Marty Burks bring down an enemy runner.

Bill Lloyd signs contract with Atlanta Braves.

Cheerleaders make it look easy.

ADMINISTRATION

Hugh Walker
Ruth Greenlee

BSU staff and faculty

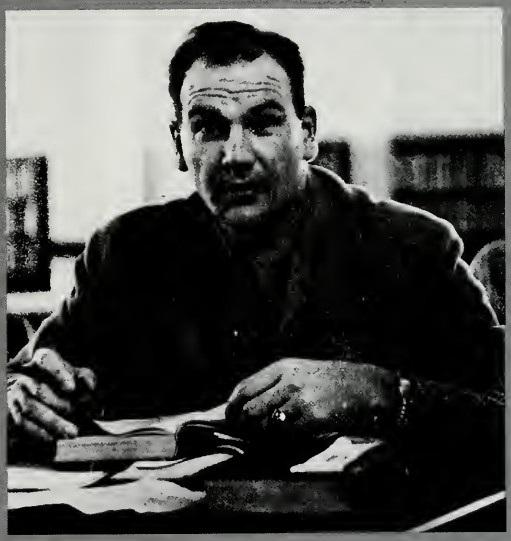

Section Editor: Hal Beckham

GOVERNOR

The Honorable Bill Allain

Dr. Forrest Kent Wyatt
PRESIDENT

BOARD OF TRUSTEES

of State Institutions of Higher Learning

BOARD OF TRUSTEES OF STATE INSTITUTIONS OF HIGHER LEARNING
STATE OF MISSISSIPPI

Left to Right, Seated: Mr. William H. Austin Jr., Mr. George T. Watson, Mrs. Martha H. Gill, Mr. Denton Rogers Jr., Mr. Charles C. Jacobs Jr., Mr. Bryce Griffis, Mrs. Betty A. Williams, Dr. John R. Lovelace, and Mr. Frank O. Crosthwait Jr. Left to Right, Standing: Dr. E. E. Thrash, Mr. Will A. Hickman, Mr. Sidney L. Rushing, Mr. Thomas C. Bourdeaux, and Mr. William M. Jones. Officers: Mr. Charles C. Jacobs Jr., President; Mr. Denton Rogers Jr., Vice President. Executive Secretary and Director: Dr. E. E. Thrash

CABINET

Dr. W. Frank McArthur, Jr.

Dr. Michael D. Robbins

Dr. Brad Hovius

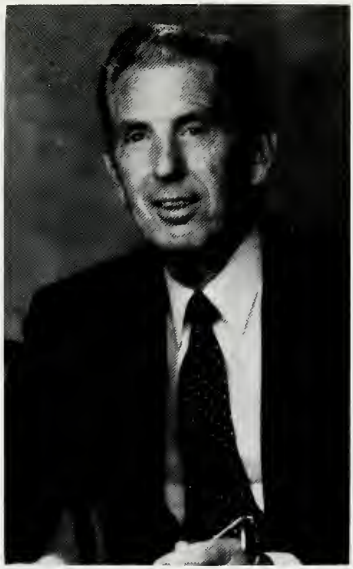

Hugh C. Smith

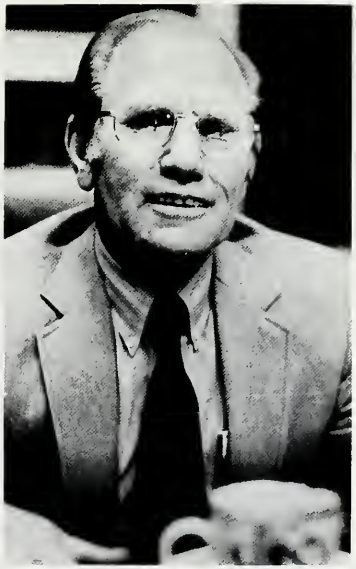

O. W. Reily

DEANS AND ASSOCIATE DEANS

Dr. John C. Gibson
Dean School of Business

Charlotte McHenry
Dean School of Nursing

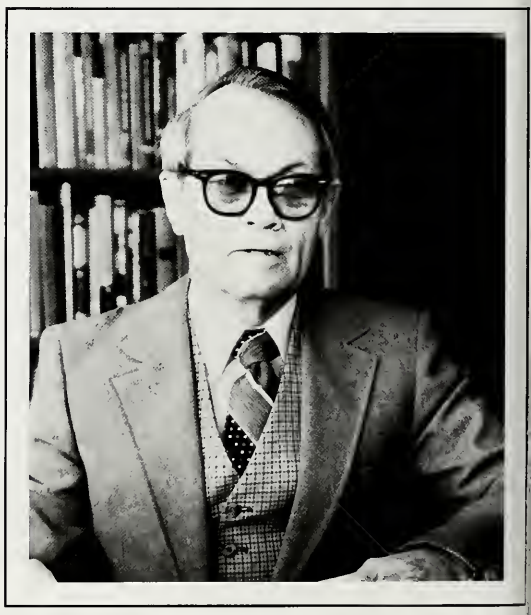

Dr. Lisso R. Simmons
Dean School of Education

Dr. Daisy Howell
Dean of Continuing Educatin

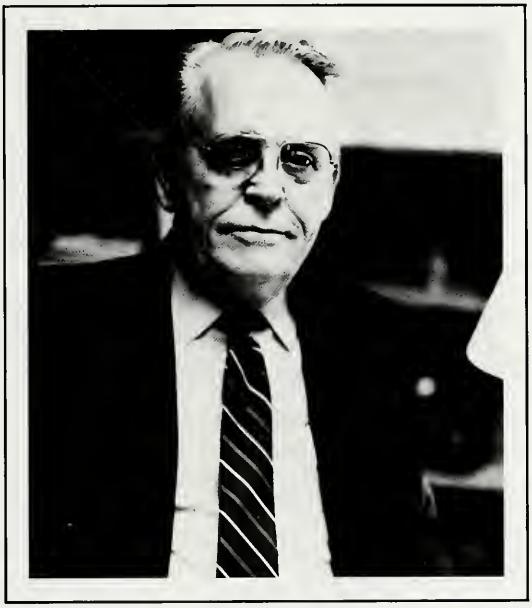

Dr. William F. LaForge
Dean, Arts and Sciences

Dr. Johnny D. Ouzts
Associate Dean, Arts and Sciences

Dr. Robert N. Walters
Dean, Graduate Studies

Officers of Administration

Forest Kent Wyatt	President
W. Frank McArthur, Jr.	Vice President for Academic Affairs
Gwendolyn Floyd Ayers	Director of Personnel
Robert A. Bain	Director of Admissions
Homer B. Benton	Director of Security
James Donald Cooper	Registrar
Joseph A. Correro	Director of Sports Information
David Meadow Ferriss	Director of Foundation
John Curlee Gibson	Dean, School of Business
Johnston L. Hobgood	Director of Food Services
Bradford Weldon Hovious	Director of Athletics
Daisy L. Howell	Dean, Division of Continuing Education
William F. LaForge	Dean, School of Arts and Sciences
Myra Faye Macon	Director of Library Services
Horace L. McCool	Director of Physical Plant
Charlotte Swales McHenry	Acting Dean, School of Nursing
Mac G. McRaney	Assistant to Vice President for Academic Affairs
Christine Mitchell	Director of Purchasing
Leroy Morganti	Director of Public Information
Robert W. Morris	Director of Data Processing
Elbert B. Nelson	Director of Student Financial Aid
Daniel B. Nixon	Director of Accounting; Administrative Assistant, Business Office
Henry Lee Nowell	Director of The Union
Johnny Drew Ouzts	Associate Dean, School of Arts and Sciences
O. W. Reily	Dean of Student Affairs
Michael David Robbins	Executive Assistant to the President
Lisso R. Simmons	Dean, School of Education
Hugh Cam Smith	Business Manager
John Grover Thornell	Director of Institutional Research
Hugh Ellis Walker	Director of Alumni Affairs
Robert Nevil Walters	Dean, School of Graduate Studies

FACULTY

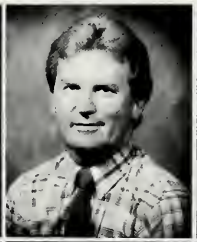

Daniel Aguon
Drill Instructor
Gene Ayers
Music
Dr. Edward Bahr
Music

Larry Bailey
Management
Dene Bass
Nursing
Dr. Martha Biles
History
Diane Blansett
Mathematics
Inell Bolls
Business Ed.

Dr. Martin Bond
English
Dr. Milton Bradley
Chemistry

Thomas Branning
Biology
Barry Brickman
Softball

Gloria Brister
Speech Pathology
Jan Glenn Brown
Speech
Cheryl Butler
Business Ed.
Dr. E. E. Caston
Education
Lloyd Clark
Women's Basketball

Dr. James Craig
Chairman, Music
Dr. Sammy Cranford
History
Dr. Leo Crook
Management

FACULTY

Dr. Jerry Dallas
History
Dr. Allen Dennis
History
Dr. Fran Denton
Sec. Education
Larry Dorsey
Football
Loraine Dunn
Child Dev. Ctr.

Dr. Michael Elium
Behavioral Science
Dave Ferriss
Baseball Coach
Dr. Derrall Foreman
HPE&R
Jane Greever
Physical Sciences
Margaret Gunn
Media-Lib. Science

Dr. Alva Guy
Social Work
Dr. Ann Hall
Reading Education
Celeste Hammock
Nursing
Dr. Gene Hamon
Behavioral Science
Darry Hardy
CIS

Maurice Harrell
Basketball
David Heflin
HPE&R
Dr. James Hesson
HPE&R
Dr. Charles High
Music
Larry Hirst
Art

Jim Holland
Football
Dr. Daisy Howell
Dean, Cont. Ed.
Cooper Johnson
Management
Dr. Jim Jordan
Football, HPE&R
Ron Koehler
Art

Dr. William LaForge
Dean, Arts and Sciences
Cora Lafuente
Nursing
Dr. Curt Lamar
History, *Delta Scene*
Dr. Albert Long
Management
Henry Lutrick
Chemistry

FACULTY

Dr. Myra Macon
Library Services
Ronnie Mayers
HPE&R
Charlotte McHenry
Dean, Nursing
Donna McHenry
Music
June McLendon
Documents Librarian

Judy McNeece
Media Services
Dr. Dan McQuagge
English
Scott Miller
Military Science
Ben Mitchell
Chairman CIS
Dr. David Moore
Music

Elizabeth Moorman
Mathematics
Robert Morris
Data Processing
Dr. Richard Myers
Chemistry
Phillip Norrell
HPE&R
Malcolm Norwood
Chairman, Art

Eugenie Outzen
Interior Design
Eugene K. Owen
Accounting
Dr. Lawton Owens
Chm., Div. Mgt. and Mktg.
Jim Parker
Football Coach
Dr. Betty Patterson
Nursing

Dr. Robert Quinn
Spanish
John Quon
Accounting
Dr. Mark Routman
Sociology
Dr. John Schwenn
Dir., Spec. Ed.
Louise Seals
Nursing

Lynn Brandon-Sessums
Management
Dr. Lisso Simmons
Dean, Education
Robin Skelton
Flight Instructor
Dr. Ted Solomon
Speech
Dr. Robert Starr
Secondary Ed.

FACULTY

Dr. James Steen
Biology
Dr. Carolyn Stone
Art
Dr. Ross Story
Behavioral Science
Dr. Richard Strahan
Speech
Dr. Rose Strahan
Math

Bill Sumrall
Finance
B. G. Tatum
Physical Sciences
Britt Theurer
Music
John Thornell
Dir. Institutional Research
Dr. Larry Thorton
Behavioral Sciences

Eloise Walker
Elem. Education
Keith Walker
Accounting
Doris Watkins
Music
Lyndell Watkins
Music
Dr. Jane Weare
Research

Dr. Dan Webster
Psychology
Dr. Douglas Wheeler
Music
Dr. George White
Health Education
A. C. Whittemore
Political Science
Joe Wickline
Football

Dr. Milton Wilder
Chairman, HPE&R
Dr. Foster Wilkinson
Elem. Education
Dr. Grady Williams
Biology
Jo Wilson
Technical Services
Ray Wilson
Mathematics

William Wilson
Accounting
Clint Wood
Business Law
Dr. F. E. Woodall
Behavioral Sciences
Dr. Frank Young
Driver Education
Dr. John Yurkow
Chrm. Accounting

STAFF

Gwen Ayers
Director of Personnel
Nancy Bain
Planning Analyst
Bob Bain
Director of Admissions
Cheryl Ballard
Sec., Public Info.
Reggie Barnes
Student Affairs

Connie Barr
Secretary
Leigh Ann Beevers
Postal Clerk
Homer Benton
Director of Security
Bevaline Black
Director, Infirmary
Betty Blackwell
Assistant to Nurse

Wayne Blansett
Director, Student Activ.
Billy Boswell
Computer Programmer
Verlee Carr
Dir. Delta Models
Mary Lou Cash
Library Asst.
Mary Alice Cates
Counseling and Testing

Betty Clark
Secretary, Alum. Off.
Dorothy Colburn
Clerical Asst.
Marine Cole
Sec., Bus. Manager
James Cooper
Registrar
Jody Correro
Sports Info. Director

STAFF

Peggy Cothran
Secretary
Helen Cox
Secretary, Athletics
Tommy Crosby
Radio and TV Serv.
Deleslyn Dakin
Secretary, Field Exp.
Nancy Disharoon
Placement Asst.

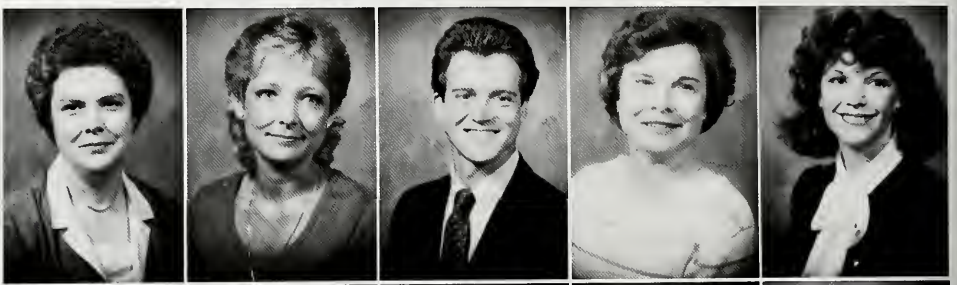

Linda Ellis
Secretary
Jackie Faulkner
Cain-Tatum Hostess
Miriam Ferriss
Language Lab
Debbie Fullilove
Admissions
Norma Garrison
Secretary

Judy Godbold
Publication Sec.
Estelle Graves
Library Clerk
John Hobgood
Dir., Food Services
Carmille Hovious
Dir., Kindergarten
Barbara James
Data Entry Clerk

Eunice Kenney
Computer Operator
Mary Latham
Secretary
Beulah Lewis
Circulation Clerk
Janice Logan
Student Affairs
Jimmie Mann
Assistant to Nurse

Becky Marquis
Assistant to Nurse
Chris Mitchell
Director, Purchasing
Roselyn Moody
Student Accts. Clerk
Leroy Morganti
Director, Public Information
Sherry Morris
Secretary, School of Business

STAFF

Dorothy Nassar
Receiving Clerk
Elbert Nelson
Financial Aid
Dan Nixon
Director of Accounting
H. L. Nowell
Director of The Union
Erika Owens
Library Assistant

Patricia Parkes
Computer
Programmer
Marilyn Patton
Clerical
Lisa Pitcock
Secretary
Kathy Reynolds
Secretary
Rosa Richmond
Assistant to Nurse

Bob Roberts
Security Officer
Patricia Robinson
Secretary
Linda Ross
Secretary
Guy Sheffield
Calendar Coordinator
Nancy Smith
Ward Hall

Robert Tanner
Asst. Basketball Coach
Lyla Jean Taylor
Cashier, Bookstore
Jane Waldrup
Library Assistant
Hugh Ellis Walker
Dir., Alumni Affairs
Darnell Williams
Circulation Clerk

Jim Williams
Bookstore Manager
Patti Wilson
Asst., Data Processing
Mary Woods
Secretary, Nursing
Eugenia Yeuell
Librarian
Judith Young
Bookkeeper, Library

CLASSES

Section Editor: Kathy Gaston

Graduates

Janet Boyles	Cleveland
Mike Bradley	Mobile, AL
Scott Butler	Cleveland
Catchie Choina	Brandon
Beverly Christian	Greenville
Ronald Cline	Mount Vernon, OH
Lisa Cutler	Grenada
Kevin Dixon	Chatham, NY
Marcelo Edwardo	Codez
Barney Farrar	Corinth
David Fulcher	Vicksburg
Wayne Grothman	Greenville
Gralin Gunn	Cleveland
John Hallmon	Cleveland
Myra Harville	Cleveland
George Herring	Covington, GA
Kim Hodges	Greenville
Charelett Holoman	Hollandale
Cynthia Howard	Smithsville
Mark Hubbard	Brist'ville, OH
Joan Jackson	New Orleans, LA
Rosella Jenkins	Rolling Fork
Janis Jennings	Tutwiler
Jody Joiner	Cleveland
Don Jones	Cleveland
John Juneau	Bossier City, LA
Michael Larochelle	Long Beach
Jimmy Lieux	Baton Rouge, LA
Eric Measells	Cleveland
Billy Morgan	Elliot
Ricky Myers	Cleveland
Regina Ong	Clarksdale
Wesley Ozbirn	Cleveland
Terri Rains	Greenville
Joe Ray	Oxford
Soury Sangare	Canton, OH
John Sauer	Libby, MT
Stan Scott	Clarksdale
Leonie Trees	Bronx, NY
Cynthia Ware	Hollandale
Taylor Williams	Clarksdale
Beth Wilson	Tunica

Seniors

Anna Adams	University
Elizabeth Aden	Greenwood
Paula Agostinelli	Clarksdale
Stella Aguilar	Cleveland
Danny Ainsworth	Crystal Springs
Marjorie Akers	Clinton
Alicia Aldridge	Clarksdale
Melanie Ales	Cleveland
Patti Alford	Shaw
Donna Allen	Lyon
Raymond Alley	Forrest Park, GA
Lori Anderson	Brandon
Ruth Anderson	French Camp
Teri Anderson	Brandon
Deborah Atkinson	Batesville
Kaye Atkinson	Carthage
Ted Avara	Jackson
J. T. Bacon	Clinton
Kathy Bailey	Clarksdale
William Bailey	Greenwood
Jeana Baker	Senatobia
Wende Baker	Hernado
Henry Barnhart	Pass Christian
Michael Barranco	Greenwood
Jacqueline Bass	Friarsptye
Linda Bean	Courtland
Tommy Beard	Senatobia
Susie Becker	Drew
Steve Belcher	Vicksburg
Laurieanne Belle	Cleveland
Darla Bell	Yazoo City
Dorothy Bell	Greenwood
Shirley Benford	Greenwood
Charles Bingham	Greenville
Floyd Birch	Greenwood
Mark Blackwood	Drew
Charles Blakely	Greenwood
Jerry Bland	Lambert
John Blount	Cleveland
Paul Boulet	Rolling Fork
Carrie Boykin	Greenville
Hamp Boykin	Hollandale
Marty Bradshaw	West Helena, AR
Virginia Brasel	Itta Bena
Lance Brittain	Pensacola, FL
Maratha Brooks	Senatobia
William Brooks	Lauderdale, TN
Ronny Brewer	Coffeeville
David Brown	Marianna, AR
Deloris Brown	Shaw
Pam Brown	Marks
Peggy Brown	Greenville
Theresa Brown	Holly Springs, AR
Tommy Bruckner	Jackson
Mildred Bryant	Hollandale
Dana Buchanan	Cleveland
Cassandra Bunch	Vicksburg
Marty Burks	Collierville, TN
Angela Burnice	Cleveland
David Burns	Benton
Willie Burnside	Hollandale
Gary Burrell	Ruleville
Laura Burt	Greenville

Seniors

Mark Cagle	Clarksdale
Charlene Cain	Mound Bayou
John Carr	Charleston
David Caudill	Cleveland
Reginald Caulfield	Cleveland
Dennis Chambers	Cleveland
Michael Chandler	Sumner
Julie Childress	Clarksdale
Andy Chow	Hollandale
Melanie Chow	Greenville
Karen Chrisman	Monette, AR
Kala Clark	Vicksburg
Mark Clark	Kosciusko
Edna Clayborne	Belzoni
Jill Clemons	Beniot
Quneller Clemons	Tylertown
Vicki Clemons	Grenada
Kay Cloud	Dundee
Stephanie Cobb	Greenwood
Don Coleman	Miami, FL
Mary Jane Collins	Meridian
Stacy Collota	Indianola
Regina Couch	Rosedale
Sandra Cousins	Vicksburg
Cheryl Cowart	Cleveland
Kevin Cox	Cleveland
Pam Craft	Overland Park, KS
Mike Crum	Cleveland
John Cummins	Cleveland
Candy Daniels	Vicksburg
Joe Davis	Merigold
Daye Dearing	Natchez
Allyson Denson	Newton
John Diffey	Scot
William Dilly	Cleveland
Lori Doty	Memphis
Dale Douglas	Ruleville
Johnna Drago	Greenville
Kattie Dugan	Cleveland
Mark Easley	Vardaman
Benford Edwards	Grenada
Lee Ely	Clarksdale
Don English	Grenada
Tammi Estes	Hughes, AR
Kim Farmer	Cleveland
Michael Farmer	Cleveland
Tanya Ferguson	Greenville
David Ferrell	Webb
Laura Flowers	Brandon
Rose Flowers	Cleveland
Ed Fore	Hollandale
Ronnie Foshee	Cleveland
Edward Frazer	Clarksdale
Steven Fraizer	Clewiston, FL
Charles Freeman	Corinth
Carla Freeman	Greenwood
Pam Fulmer	Greenville
James Garrett	Greenwood
Ricky Garrett	Gunnison
Geneva Gary	Greenwood
Marilyn Gelman	Greenwood
Cynthia Gladewell	Corinth
Timothy Goodwin	New Albany

Seniors

Melissa Gordon	Merigold
Tamara Gordon	Cruger
Carolyn Goss	Lyon
Bobbie Grantham	Winona
Wayne Graves	Newbury Port, MA
Issiac Green	Rosedale
Jacqueline Greenleaf	Coila
Melanie Griffith	Crowder
Jennifer Hall	Glen Allan
Otto Hall	Greenwood
Lisa Hankins	Belzoni
Lisa Hardy	Cleveland
Bonnie Harrell	Hazlehurst
Alonzo Harris	Cleveland
Tanya Hart	Isola
Craig Havard	Lucedale
Gail Haymon	Yazoo City
Debra Hendrix	Big Creek
Louise Herman	Shelby
Kim Hickey	Clarksdale
Roger Hill	Knoxville, TN
William Hill	Charleston
Stephanie Hodnett	Anguilla
Kim Holly	Greenwood
Brian Holt	Cleveland
Robin Howard	Greenwood
Jodie Huddleston	Lamberti
Deloice Ingram	Milwaukee, WI
Shelly Ingram	Leland
Eliza Jackson	Mound Bayou
Ellen Jackson	Shaw
Sharon Jackson	Greenville
Demetra Jamison	Marks
Charlene Jefferson	Vicksburg
Carolyn Jenkins	Greenwood
Joyce Johnson	Chicago, IL
Wyvette Johnson	Greenville
Amy Jones	Cleveland
Caroline Jones	Forest
Kim Jones	Mound Bayou
Ellis Joseph	Greenwood
Hiron Ju	Greenwood
Kay Kelly	Clarksdale
Joy Kendricks	Indianola
Trish Kendricks	Lucedale
Cindy King	Leland
Jeff King	Lexington
Keith King	Shaw
Mark King	Aberdeen
Mark Kline	Cleveland
Kris Kwitzky	Ocean Springs
Damita Lancaster	Shaw
Lisa Lawler	Mayersville
Suzanne Lazarus	Meadville
David Leatherwood	Coldwater
Jacqueline Lewis	Metcalfe
Virginia Lewis	Shaw
Linda Liner	Clarksdale
Melanie Little	Holcomb
Steven Little	Greenwood
Eddie Longale	Cleveland
Jane Loudon	Cleveland
Jennifer Lucas	Merigold

Seniors

James Lynchard	Greenville
Joan Lynchard	Rolling Fork
Joey Madonia	Helena, AR
Carol Mahalite	Glen Allan
Connie Mangrum	Rolling Fork
Anne Marquis	Cleveland
Jessie Marshall	Clarksdale

Jeff Marter	Grenada
Barbara Martin	Greenville
Harriet Mauney	Memphis, TN
Nancy McCaleb	Ruleville
Amber McClain	Southaven
Jeffery McClaskey	Benton
Paul McCollough	Glen Allan

Jeff McKelroy	Coldwater
Karen McLeod	Leakesville
Randy McMinn	Batesville
Leann Medlin	Southaven
Regina Miller	Biloxi
Tom Mills	West Helena, AR
Donna Milner	Ridgeland

Rebecca Minor	Horn Lake
Cindy Minyard	Belzoni
Audrey Mitchell	Clarksdale
Donna Mitchell	Greenville
Becky Moore	Cleveland
Michael Moore	Laurel
Rocco Morris	Friars Point

Curt Morse	Greenville
Bubba Mullen	Merigold
Glen Nail	Webb
Scott Nelson	Cleveland
Kim Oliver	Cleveland
Sandra Ozbirn	Rolling Fork
Elaine Parker	Moorhead

Andy Pearson	Tupelo
Bessie Pearson	Moorhead
Miriel Penn	Leland
Lisa Pennington	Cleveland
Laura Pentecost	Shaw
Chris Perry	Decatur
Lynda Perry	Canton

Doug Peters	Pensacola, FL
Nan Pharr	Clarksdale
Ben Pittman	Helena, AR
Arleen Pleas	Greenville
Chuck Poe	Senatobia
Wally Powell	Cleveland
Cheryl Powers	Greenville

Joe Primeaux	Greenville
Kim Prisock	Jackson
Knox Purnell	Greenwood
Mark Ray	Rolling Fork
Steve Rice	Greenwood
Angela Ricks	Glendora
Joseph Ricotta	Greenville

Kim Roberts	Greenville
John Robertson	Indianola
Gary Robinson	Cleveland
Theresa Rocconi	Cleveland
Kevin Ross	Clinton
Hattie Rosser	Moorhead
Joyce Roundtree	Cleveland

Seniors

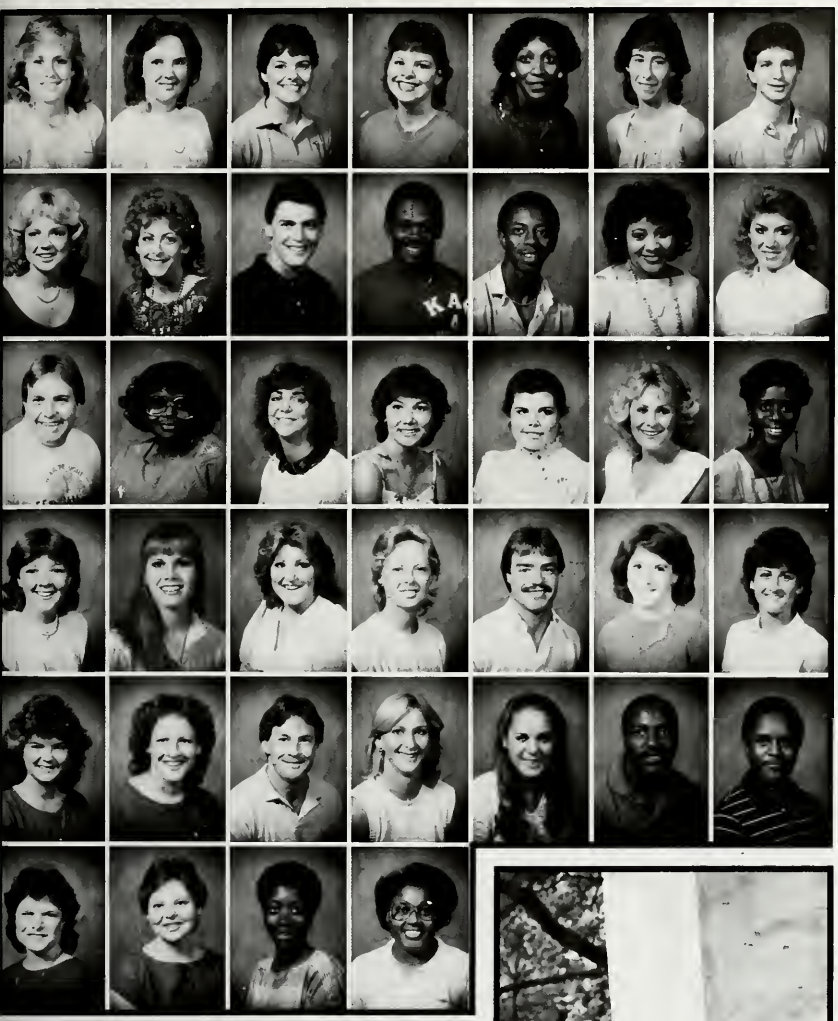

Anita Ruegger	Hattiesburg
Donna Sahatini	Greenville
Sandra Sally	Durant
Susan Sally	Durant
Ora Sanders	Cleveland
Teresa Sanders	Oxford
Keith Sandow	Tupelo
Staey Scarborough	Hollandale
Bobbe Scarbrough	Marvell
David Scott	Germantown, TN
Medger Scott	Vicksburg
Windle Scott	Tupelo
Sherry Selmon	Cleveland
Beth Sewell	Greenville
Keith Shaffer	Clarksdale
Gwendolyn Shannon	Enid
Ann Sharp	Indianola
Robert Ann Shurden	Cleveland
Melissa Shuttleworth	Severna Park, MD
Belinda Sims	Laurel
Patsy Sims	Rosedale
Joyce Sledge	Cleveland
Claire Smith	Ruleville
Ravanna Smith	Vicksburg
Rhonda Smith	Grenada
Blair Sneed	Olive Branch
Dana Sarells	Greenville
Delisa Spencer	Sarah
Nini Spencer	Marks
Lynn Spencer	New Albany
Miltan Stone	Greenwood
Tammie Stricklin	Inverness
Gaye Sullender	Vicksburg
Willie Sumner	Webb
Tony Tate	Pace
Karen Taylor	Greenville
Mary Taylor	Fayette
Regina Thomas	Greenville
Willie Thomas	Inverness

Seniors

Juan Thompson	Washington
Patricia Thompson	Cleveland
Susan Thompson	Cleveland
James Thorton	Chrystal Springs
Patti Tidmore	Drew
Howard Tipton	Nesbit
Kenny Trader	Greenville
Jerri Travis	West Helena, AR
David Tribble	Greenville
Susi Truitt	Florence
Bruce Tucker	Grenada
Dorothea Tucker	Bap Springs
Robert Tucker	Cleveland
Ann Underwood	Rosedale
Billy Vaughn	Greenville
Jerry Vitale	Hazlewood, MO
Jackie Voss	Cleveland
Jaimie Walker	Hernando
Patricia Walker	Grenada
Marion Walls	Clarksdale
Heidi Walters	Cleveland
Marion Walton	Vicksburg
Keith Ward	Cascilla
Marie Ward	Ruleville
Jessie Ward	Clarksdale
Annie Ware	Itta Bena
Amy Washington	Cypress, TX
Valerie Webb	Marianna, AR
Jeff Wheeler	Southaven
Rowland Whitsell	Senatobia
Arleatha Williams	Tutwiler
Larry Williams	Shaw
Laura Williams	Ridgeland
Michael Williams	Cleveland
Sharon Williams	Ruleville
Larry Willingham	Cleveland
Pamela Wilson	Baton Rouge, LA
Barbie Windsor	Walls
Johnnie Woods	Ethel
John Word	Aberdeen
Mark Worsham	Ocean Springs
Bob Yarbrough	Decatur

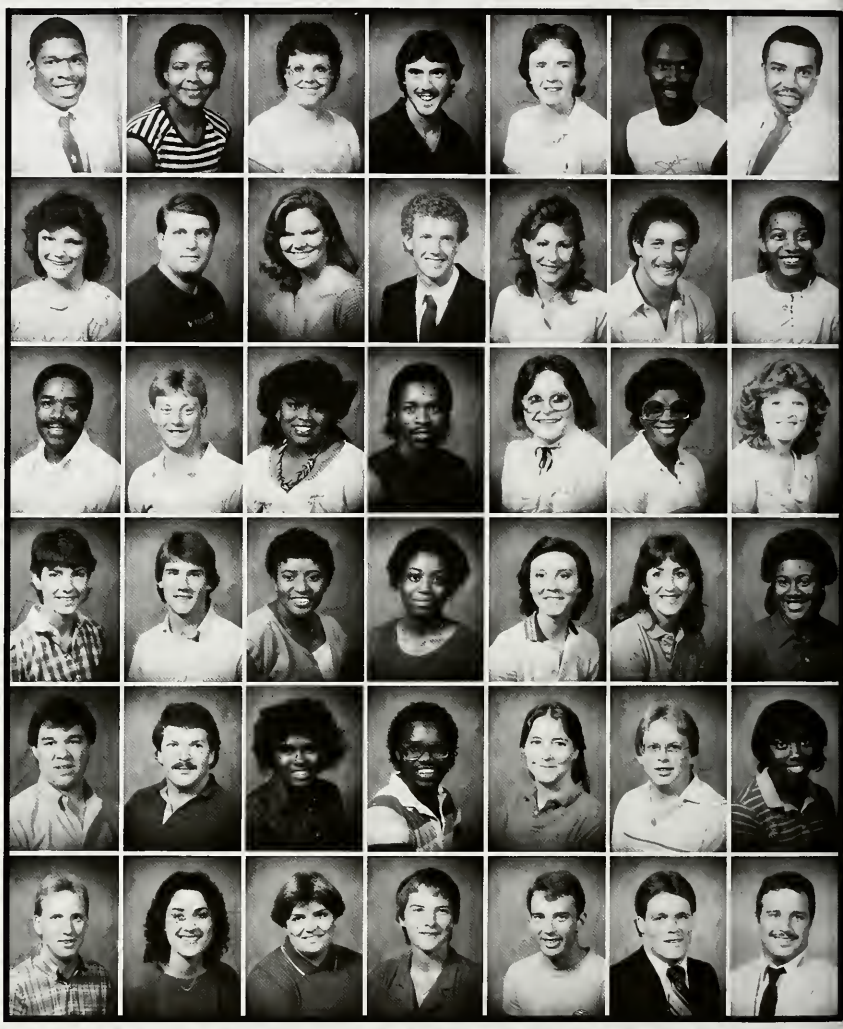

Juniors

Angela Acy	Coila
Betty Adams	Charleston
Danny Allbritton	Greenville
LeAnne Allison	Coldwater
Gia Amato	Cruger
Jeff Andrews	Merigold
Kathy Anderson	Cleveland
Laura Arrington	Delta City
Smiley Arrington	Coffeeville
Bettie Augusta	Cleveland
Larry Austin	Greenwood
Norlenia Austin	Lexington
Carl Baione	Shaw
Keith Baioni	Shaw
Gill Baker	Senatobia
Eugenia Barnes	Marks
Kathy Barnes	Cleveland
Michael Barnes	Cleveland
Dana Barnett	Dyersburg, TN
Scott Barth	Greenwood
Susan Beaird	Greenwood
Daren Bellow	Senatobia
Sidney Bickley	Jackson
Suzanne Bishop	Clarksdale
Vicki Blair	Batesville
Gloria Blake	Greenwood
William Blakely	Senatobia
Stephanie Bland	Vance
Deborah Boland	Vicksburg
Michael Bonner	Grenada
Robert Booth	Cleveland
Ken Boswell	Cleveland
Katrina Boyette	Durant
Leevell Bradley	Leaf
Marlon Brewer	Ovett
Donna Brigance	Olive Branch
Penny Bright	Boyle
Woody Britt	Mintercity
Cheryl Brittian	Pensacola, FL
Michele Brown	Marks
Yvonne Bruins	Rosedale
Richard Bufkin	Port Gibson
Cynthia Bryant	Nesbit
James Brukley	Hickory Valley, TN
Charles Burrell	Winona
Patricia Bush	Indianola
Ginger Card	Tupelo
Russell Carr	Ruleville
Ollie Carter	Clarksdale
Ken Causey	Cleveland
Mark Chandler	Sumner
Judith Chatham	Greenwood
Pamela Childs	Shaw
Scott Chinz	Shaw
Robin Clark	Cleveland

Juniors

Amy Clemons	Beniot
Louis Cole	Clarksdale
Steve Cole	Southaven
Joey Coleman	Atlanta, TX
Melanie Coleman	Clarksdale
Michael Coleman	Atlanta, TX
Joby Collins	Tupelo
Jeff Cooley	Lucedale
Timothy Corley	Drew
Mathew Cox	Olive Branch
Cheryl Cravens	Elaine, AR
Eric Crawford	Indianola
Rebecca Criss	Cleveland
Julia Crowe	Greenwood
Michael Crowson	Greenville
Lisa Davis	Coldwater
Mary Lou Davis	Indianola
Deanie Denley	Coffeeville
Donna Denny	Tutwiler
Don Dickerson	Olive Branch
Lisa Dickerson	Indianola
Susan Disharoon	Port Gibson
Denise Divan	Ogden, IL
Marcelinda Dolloff	Canton
Jill Donahue	Doddsville
Joy Donald	Goodman
Robert Dorch	Pensacola, FL
Tina Doss	Cleveland
Marilyn Downs	Greenwood
Melinda Duncan	Crenshaw
Mike Dunlap	Belzoni
Keith Dunn	New Orleans, LA
Nathan Dunn	Greenwood
Beth Duvall	Jackson
Susan Dye	Gunnison
Annette Echols	Nesbit
Bo Edit	Wheelenaer, AR
Benjamin Evans	Cleveland
Lee Fesmire	Sardis
Kyle Finney	Memphis, TN
Katherine Fletcher	Indianola
Natalie Franklin	Shelby
Pamela Fuquay	Greenville
Sara Garrett	Cleveland
Kathy Gaston	Grand Junction, TN
Robert Gates	Mahen
Lisa Giardine	Jackson
Tina Gladden	Cleveland
Leigh Ann Golden	Doddsville
John Gordon	Lauderdale
Anita Grady	Shelby
Dorothy Grady	Shelby
Edna Grant	Rolling Fork
Jerry Graves	Newbury Port, MA
Shirlene Green	Clarksdale

Juniors

Beth Guest	Greenwood
Mack Guion	Yazoo City
Jeff Hall	Enid
Mary Hall	Greenwood
Butch Hammack	Canton
Tony Hardin	Calhoun City
Michael Harlow	Grenada
Tricia Harvey	Biloxi
Bonnie Hastings	Leland
Kim Havens	Whelena, AR
Ruth Heard	Greenwood
Kitty Heck	Lexington
Rhonda Herndon	Tupelo
Dewayne Herrington	Brookhaven
Randy Hirsberg	Clarksdale
Margie Hodge	Greenwood
Karl Hoffman	Rolling Fork
Colleen Holland	Chincoteague, VA
Reba Hopkins	Greenville
Richard Howard	Coldwater
Linda Howell	Booneville
Ordenia Howze	Cleveland
Bill Huckabee	Greenville
Leslie Hughes	Memphis, TN
Donna Isenberg	Greenville
Vickie Jackson	Clarksdale
Beverly Johnson	Brandon
Debra Johnson	Drew
Jere Johnson	Greenville
Marilyn Johnson	Greenville
Beverly Jones	Mendenhall
Jacqueline Jones	Ruleville
James Jones	Starkville
Jill Jones	Lamar
Louis Jones	Natchez
Zina Jones	Rosedale
Peter Jue	Indianola
Johnny Kavas	Goodman
Danny Kelly	New Albany
Jim Kelly	Silver City
Michael Kelly	Glen Allan
Bruce Kennon	Belzoni
Melany Killebrew	Lexington
Darlene Kincaid	Carthage
Glenn Kitchens	Mantachie
Edward Knight	Holly Springs
Bobbie Knox	Greenwood
Anthony Kopanon	Manchester, MA
Angela Labella	Indianola

Juniors

Greg Lafosse	Cleveland
Juliana Lamar	Como
Tony Lane	Grenada
Kelly Lane	Gulfport
Todd Latham	Hernado
Teresa Logan	Southaven
Benjamin Lundy	Greenville

Kathy Mallery	Aberdeen
George Mangum	Cleveland
Margaret May	Clarksdale
Janet McCollum	Cleveland
Michael McDaniel	Greenwood
Steve McDaniel	Greenwood
Mary Margaret McGuire	Clarksdale

Gil McMahen	Greenville
Carla McMaster	Nesbit
Deana McNeil	Greenville
Carole McPhail	Memphis, TN
William Meredith	Grenada
Henderson Mitchell	Shubuta
Suzanne Mitchell	Cleveland

Derek Monroe	Greenville
Amy Moore	Arkabutla
Jeff Morgan	Southaven
Johnny Moore	Meridian
Isaac Morris	Clarksdale
Sherron Morris	Batesville
Wayne Morris	Cleveland

Stacey Mosetich	Cleveland
Todd Moultrie	Meridian
Tonya Muirhead	Yazoo City
Ellen Murley	Olive Branch
Bessie Murray	Cleveland
Stanley Murrell	Vicksburg
Joe Myers	Scott

Maurice Nelson	Louisville
Jacqueline Nolan	Greenville
Ralph Norwood	Drew
Linda Owen	Jackson
Beth Parker	Drew
Kerry Parker	Greenville
Tom Payne	Pensacola, FL

David Perkins	Sunflower
Tommy Perkins	Laurel
Lisa Perkins	Lambrook, AR
Joyce Petricig	Cicero, IL
Andrea Peyton	Olive Branch
Luanne Phillips	Canton
Brian Pitts	Senatobia

Van Poindexter	Leland
Brenda Pope	Leland
Shelle Power	Tunica
Sonya Pullen	Clarksdale
Lorre Puryear	Senatobia
Lee Randle	Greenwood
Michelle Ray	Olive Branch

Mike Ray	Merigold
Lori Redd	Sarah
Arthur Wayne Rhea	Lexington
Michael Richardson	Meridian
Sharon Richardson	Sidon
Eva Rickitts	Greenwood
Levona Rickles	Greenwood

Juniors

Jane Robertson	Greenville
Kent Rowdy	Courtland
Bill Salley	Kosciusko
Trebia Sanders	Mound Bayou
Sharon Sanford	Greenville
Rhonda Scheider	Clarksdale
Mark Scott	Lucedale
Michael Scott	Cleveland
Elaine Schultz	Cleveland
Dan Shannon	New Albany
Norvel Shelby	West Wego, LA
Sandra Slaughter	Charleston
Diane Sledge	Oxford
Bettye Smith	Greenwood
Brenda Smith	Tunica
Charlie Smith	Aberdeen
Danny Smith	Greenwood
Denise Smith	Olive Branch
Johna Shay Smith	Charleston
Ronnie Smith	Senatobia
Sandra Smith	Yazoo City
Tayne Spence	Charleston
Paula Spencer	Sarah
Susan Spencer	New Albany
Wayde Stewart	Corinth
Nick Tansey	Coldwater
Evelyn Taylor	Ruleville
Hugh Taylor	Anniston, AL
Della Thomas	Shaw
Stephen Thomas	Greenville
Wanda Thomas	Leland
Daniel Trussell	Greenville
William Upchurch	Greenwood
Cheryl Vallo	Biloxi
Dwight Vick	Water Valley
Jaymee Vowell	Greenwood
Josephine Wadley	Hernado
Ann Walker	Shaw
Jan Walker	Shaw
Lauren Walker	Atoka
Laurie Walker	Boyle
Sandra Walker	Clarksdale
Katherine Walton	Coldwater
Brenda Washington	Jonestown
Greg Watts	Natchez
Teresa Welles	Olive Branch
Dana Weishaupt	Cleveland
Terry West	Greenville
Fern Westbrook	Rolling Fork
Wayne Weston	West Laken, LA
Michael Whatley	Greenwood
Jerold Wheeler	Southaven
Kathy White	Ocean Springs
Wanda Wicker	Clinton
Steve Wies	St. Petersburg, MO
Margaret Wilkinson	Alligator
Gloria Williams	Rosedale
Marilyn Williams	Greenville
Murray Williams	Pace
Elizabeth Wood	Crumrod, AR
Will Wood	Cleveland
Darlene Woods	Indianola
Lisa York	Gunnison

Sophomores

Lillian Abbey	Tutwiler
Barry Ainsworth	Greenville
Michael Ainsworth	Greenville
Ellen Algee	Coldwater
Gaye Allison	Leland
Phyllis Armstrong	Hernando
Carla Bailey	Clarksdale
Lee Bailey	Tunica
Alisa Ballard	Cleveland
Karl Balls	Natchez
Lee Ann Barlow	Jackson
Kim Barnes	Mark
George Bassi	Marks
Greg Battistelli	Memphis, TN
Cobby Benson	Lumberton
Mike Black	Cleveland
Mark Blake	Hernando
James Bland	Lambert
Alando Blanks	Cleveland
Kerry Boatman	Cleveland
Donna Bologna	Memphis, TN
Betsy Boone	Cleveland
Mark Boone	Cleveland
Wayne Bouler	Clarksdale
Mark Brasfield	Hernando
Ray Brewer	Cleveland
Kelly Broome	Batesville
Joni Brown	Cleveland
David Browning	Greenwood
Gwen Brunson	Clarksdale
Bill Bryant	Anguilla
Lisa Burchfield	Shaw
Evelyn Burgess	Greenville
Warren Cary	Avondale, LA
Vivian Carey	Cleveland

Sophomores

Charlotte Chamberlin	Hernando
Jackie Chin	Cleveland
Lance Christ	Bartlett, TN
Connie Cobb	Memphis, TN
Sandra Coltharp	New Albany
Billie Cook	Greenville
Johnny Cook	Atlanta, TX
Dawn Cooper	Hernando
Pam Cooper	Anguilla
Wendy Cox	Clarksdale
Laynie Crawford	Lamar
Lance Dalton	Cleveland
Katharine Darnell	Greenwood
Donna Davenport	Leland
Michael Dawkins	Grenada
Charles Dawson	Clarksdale
Denise Dempsey	Millington
Freddie Dennis	Shaw
Kris Diehl	Greenville
Julie Doiron	Vicksburg
Lamar Dorris	Glen Allan
Lisa Dotson	Greenville
Melissa Dunn	Greenwood
Alana Eatmon	Hernando
Angela Edwards	Olive Branch
Ashley Eaves	Anguilla
Bill Evans	Boyle
Brad Evans	Boyle
Karen Faust	Marks
Sharon Faust	Marks
John Finney	Memphis, TN
Rena Fisher	Greenville
Vicki Floyd	Greenwood
Annette Ford	Rolling Fork
Annie Franklin	Greenville

Sophomores

Haynes Gandy	Century, FL
Melissa Garner	Cleveland
Kim Gibbs	Clarksdale
Valerie Gunns	Shaw
Steven Hahn	St. Louis, MO
Gloris Hall	Shaw
Kenneth Hall	Cleveland
Rusty Halton	Grenada
Melissa Haney	Cleveland
DeAnne Hardy	Charleston
Pam Hardy	Charleston
Staci Harris	Grenada
Angela Hart	Cleveland
Ann Hawes	Clarksdale
W. H. Hawkins	Tunica
Kelly Heath	Rolling Fork
Linda Henneberger	Pascagoula
Joey Henson	Clarksdale
Scott Herron	Hickory Withe, TN
Melissa Hightower	Hernanado
Monty Hilliard	Greenville
Andrea Holifield	Bruce
Teresa Horton	Grenada
Chris Howell	Merigold
Steven Humpreys	Greenville
Randy Hutchins	Natchez
Kim Hutchison	Olive Branch
Clement Jee	Ruleville
Deborah Johnson	Anguilla
Pamela Johnson	Brandon
Pamela Johnson	Hollandale
Vetis Johnson	Beulah
Betty Jones	Rosedale
Kimbol Jones	Clarksdale
Libby Jones	Olive Branch
Louis Jones	Natchez

Sophomores

Sarah Jose	Clarksdale
Humphrey Ju	Greenwood
Scott Keenum	Memphis, TN
Russell Keyes	Clinton
Pamela Killelea	Madison
Jeff Kitchings	Morow, GA
Kevin Ladd	Ocean Springs
Jimmy Lang	Greenville
Martin Lang	Avon
Christine Lantrip	Southaven
Julie Lassetter	Indianola
Melissa Lauderdale	Clarksdale
Patrick Lawhon	Cleveland
Cyrus Lawrence	Pine Bluff, AR
Casey Laws	Greenville
Debbie Lee	Hernando
Willie Lee	Philadelphia
Alice Lewis	Cleveland
Patricia Linsay	Greenville
Sandi Little	Cleveland
Beth Lockard	Greenville
Ronald Long	Greenwood
Sara Longdale	Cleveland
Mary Luke	Florence
Pharis Lunceford	Senatobia
James Lyles	Natchez
Lori Massey	Batesville
Debra Masterson	Batesville
Donald McCarley	Clarksdale
Carla McCracken	Cleveland
Leo McDaniel	Greenwood
Robert McEachern	Cleveland
Kathy McGrew	Belzoni
Richard McNeer	Greenwood
Wendy Meeks	Greenwood
Janita Melendrez	Cleveland
Diane Mitchell	Greenville

Sophomores

Lynn Mitchell	Indianola
Lisa Moore	Cleveland
Teresa Mosley	Hollandale
Kenneth Mullins	Clarksdale
Sherry Nelson	Charleston
Rhonda Pace	Nesbit
Rosemary Pates	Pace
Brian Peacock	Cleveland
Randy Pearcy	Cleveland
Deedee Pittman	Helena, AR
Mary Pittman	Memphis, TN
Beverly Porter	Cascilla
Kenneth Purvis	Greenville
Marcie Purvis	Greenville
Rob Ragan	Cleveland
Michael Rawlinson	Clarksdale
Diann Reaves	Nesbit
David Reed	Minter City
Mark Reed	Minter City
Paula Reeves	Walls
David Rhymes	Monticello
Mary Roame	Pittsboro
Susan Romans	Vicksburg
David Ross	Clarksdale
Emily Russell	Cleveland
Laura Ryder	Cleveland
Veronica Savage	Brandon
Leslie Schultz	Greenville
Seth Scott	Lucedale
Virginia Shaffer	Leland
Beth Shapley	Greenwood
Robert Simmons	Grenada
Susan Sims	Southaven
Susan Skelton	Leland
Crystal Smith	Greenwood
Michael Smith	Greenwood

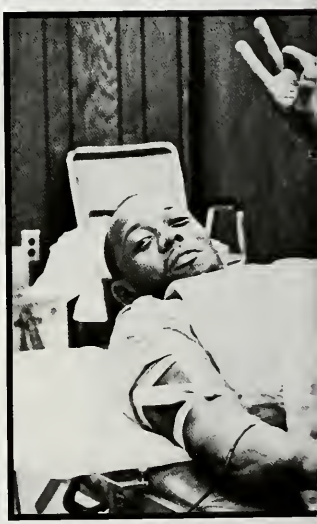

Sophomores

Butch Spidle	Lambert
Vance St. Columbia	Helena, AR
James Stafford	Greenville
Jarvis Standifer	Itta Bena
Worth Steen	Cleveland
Candace Stewart	Charleston
Kelly Stewart	Charleston
James Stigliano	Farrell, PA
Lori Tarsi	Boyle
John Taylor	Good Spring, TN
Joey Tedford	Cleveland
Felicia Thomas	Beulah
Jennifer Thomas	Clarksdale
Maxine Thomas	Yazoo City
Mike Thompson	Cleveland
Keith Thornton	Clarksdale
Rhonda Toler	Greenville
Leslie Townsend	Brandon
Betty Trader	Cleveland
Janet Traylor	Germantown, TN
Robert Vaughn	Southaven
Leeann Wallace	Webb
Tim Walters	Grenada
Teresa Ward	Greenville
Richard Watkins	Greenville
George White	Southaven
Melody Wiggs	Marks
Keith Williams	Gulfport
Richard Williams	Como
Rolundia Wilson	Greenville
John Wodten	Holly Springs
Patricia Woitesek	Olive Branch
Jeff Yates	Yazoo City
Lisa York	Mobile, AL

Freshmen

Kendra Adams	Jackson
Spence Agee	Thomasville, AL
Eugene Allen	Cleveland
Elaine Amos	Doddsville
Art Arrington	Delta City
Sandra Azlin	Southaven
Kelly Baker	Senatobia
LonDale Bankston	Crossett, AR
David Baxter	Hernado
Hal Beckham	Clarksdale
Sandra Bell	Hollandale
Mark Bishop	Hamlet, NC
Elizabeth Black	Greenwood
Jimmy Blount	Grenada
Scott Booth	Tuscaloosa, AL
Andra Bouler	Rolling Fork
Sharon Bowdre	Greenville
Chris Bower	Clinton
Cynthia Breazeale	Vicksburg
Michelle Brewer	Crowder
Jerry Brigance	Memphis, TN
Tanya Brooks	Batesville
Alfred Brown	Moultrie, GA
Lisa Brown	Rena Lara
John Brownlee	Senatobia
Audrey Burden	Leland
Davis Burke	Brandon
Edsel Burks	Memphis, TN
Beth Cagle	Cleveland
Dwayne Carter	Southaven
Stacy Chesteen	Greenville
John Chouccoli	Leland
Catherine Clark	Clarksdale
Randy Clifton	Lexa, AR
Daphne Clinkscales	Anguilla
Brenda Collins	Anguilla
Christy Collins	Grenada
Neal Combs	Jackson
Leslie Cooper	Southaven
Suzanne Cooper	Batesville
Vangeleen Cooper	Rosedale
Thomas Copeland	Cleveland
Ida Cornelious	Holly Springs
Richard Dale	Memphis, TN
David Dallas	Cleveland
Kim Dantzler	Indianola
Chip Darcaman	Grenada
Marilyn Davidson	Cleveland
Cynthia Davis	Shaw
Robert Dean	Greenville
William Dees	Natchez
Tonya Demaree	Clarksdale
Stacy Dempsey	Collierville, TN
Susan Denman	Charleston
David Dixon	Memphis, TN
Krista Dowler	Southaven
Thomas Duggan	Biloxi
William Dunn	Clarksdale
Betty Dyer	Gunnison
Pam Dykes	Jackson
Alisha Eads	Crowder
Jennifer Edwards	Grenada
Melissa Edwards	Belzoni

Freshmen

Michelle Edwards	Clarksdale
Lynn Embrey	Southaven
Ruth Everett	Oxford
Farsad Faryabi	Ruleville
Valeria Fava	Alligator
Coleen Fay	New Orleans, LA
Shane Flautt	Shelby
Pam Fortner	Lambert
Cindy Fox	Clarksdale
Iretha Franklin	Greenville
Paul Frazier	Grenada
Don Freeman	Southaven
Nicki Frost	Jackson
Patti Garrett	Cleveland
Shelley Gauntt	Clinton
Jamie Giles	Clarksdale
Bruce Goedecke	Memphis, TN
Nan Gordon	Clarksdale
Tom Graning	Natche
Melissa Green	Jackson
Willie Greene	Americus, GA
Donna Greenshaw	Merigold
Jeffrey Greenway	Greenville
Kim Griffin	Tunica
Cynthia Griffith	Crowder
Lisa Guthrie	Southaven
Leah Haley	Lambert
Cindy Haney	Glen Allan
Jerry Hankins	Grenada
Audrey Hannah	Greenville
Missy Hannah	Cleveland
Pam Harrington	Greenville
Janice Harvey	Ruleville
Mitzi Havens	Batesville
Gaye Hawthorne	Cleveland
Jacqueline Helton	Hernando
Gina Henry	Jackson
Lewis Henry	Lexington
Nancy Hill	Cleveland
Malendia Hite	Dundee
Donna Holder	Ocean Springs
Holly Hollingsworth	Cleveland
JoAnn Holloway	Louise

Freshmen

Darby Holloway	Louise
Vicki Hopkins	Grenada
Virgil Hopson	Moss Point
Nathan Horne	Philadelphia
Laura Hovas	Greenwood
Greg Howell	Pascagoula
Nancy Hughes	Boyle
Kim Ivy	Cleveland
Cheryl Jackson	Holcomb
Jessie Jackson	Rosedale
Joeann James	Rosedale
Kay Jennings	Olive Branch
Lisa Jernigan	Fairfax, VA
Kim Johnson	Leland
Pam Johnston	Elaine, AR
Andy Jones	Coldwater
Casey Jones	Ocean Springs
Mary Jean Jones	Greenwood
Sharon Jones	Mound Bayou
Teresa Keith	Clarksdale
Dina Kelly	Yazoo City
Jeff Kersh	Vicksburg
Cynthia Kilpatrick	Belzoni
Kelley King	Nesbit
Kenneth Kirkwood	Clarksdale
Linda Knighten	Sunflower
Gina LaBella	Indianola
Elise Lamar	Cleveland
Kelly Langston	Rena Lara
Lee Lawler	Mayersville
Lea Layman	Cleveland
Bob Layman	Cleveland
Tammy Lee	Philadelphia
David Little	Holcomb
Kevin Locastro	Memphis, TN
Joseph Love	Vicksburg
Glynda Lowery	Cleveland
Bonnie Luke	Corinth
Carla Lyon	Shaw
Beth McArthur	Cleveland
Mark McCord	Grenada
David McElwrath	Grenada

Freshmen

Angie McGrew	Belzoni
Kathleen McGovern	Cleveland
Michelle McGregor	Memphis, TN
Jon McKinney	Tunica
Darren McRee	Grenada
Floyd McVane	Leland
Yolanda Martin	Holly Springs

Ashlee Mathes	Grenada
George Allan Mayers	Natchez
Randy Medders	Boyle
Pamela Melendrey	Cleveland
Edie Merriam	Pearl
Joan Milam	Grenada
Dena Miller	Rolling Fork

Cynthia Ming	Brandon
Beverly Minyard	Sumner
Paul Mitchell	Merigold
Kathey Moore	Marianna, AR
Jenny Morris	Senatobia
Monica Mullen	Scobey
Sharon Muncher	Greenville

Pamela Murphree	Ruleville
Rhonda Murrah	Clarksdale
Lenette Murray	Pace
Paul Naaman	Greenwood
Scott Nagy	Champaign
David Norquist	Cleveland
Stephanie Norwood	Cleveland

Melanie Outlaw	Cleveland
Al Overstreet	Pasadena, TX
Tami Pace	Newton
Angela Parish	Greenville
Natalie Parker	Cleveland
Tommy Parker	Southaven
Brenda Pates	Pace

Freshmen

Lucretia Patridge	Grenada
Tim Paxton	Olive Branch
Elizabeth Peden	Hernando
Gaye Pender	Grenada
Rodney Peters	Sumrall
Melinda Pitner	Corinth
Michael Porter	Stuttgart, AR
Darrell Potts	Pine Bluff, AR
George Powell	Senatobia
Sean Prine	Greenville
Faye Pruitt	Cleveland
Shannon Pyron	Grenada
Mellany Rayburn	Southaven
Cherri Redden	Boyle
Eddie Reid	Biloxi
Ross Reily	Cleveland
Sandra Richardson	Cleveland
Trey Roberts	Port Gibson
Jeanie Rogers	Pensacola, FL
Darnell Rosemon	Senatobia
Ivan Rosemon	Senatobia
Amy Ross	Vicksburg
Georgia Ryle	Drew
Bobby Sanders	Oxford
Alan Sandifer	Rolling Fork
Roy Sandifer	Parchman
Tammy Satchfield	Cleveland
Rodney Scaiff	Clarendon, AR
Lisa Schroeder	Greenwood
Joyce Selmon	Cleveland
Stephanie Seymour	Ocean Springs
Carla Shorty	Senatobia
Trent Singleton	Jackson
Andrew Smith	Lexington
Victor Smith	West Helena, AR
David Spencer	Senatobia
Russell Stapp	Biloxi
Lynn Steed	Minter City
Ben Stephens	Collierville, TN
Casa Stiner	Cleveland
Charles Stott	Nesbit
Jim Street	Southaven
Amy Sullender	Vicksburg
Todd Sullivan	Jackson
Charles Summers	Philadelphia

Freshmen

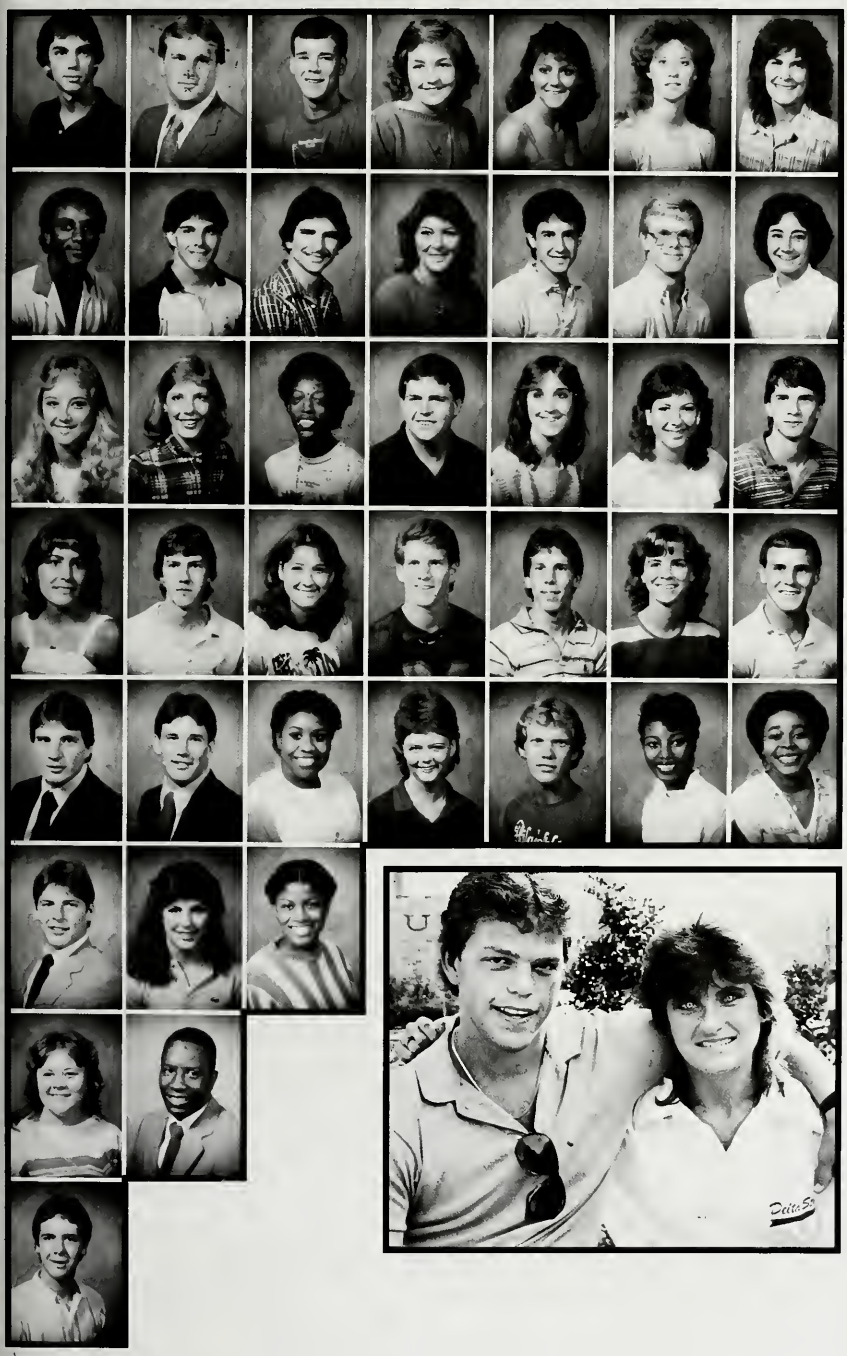

Greg Tacker	Hernando
Al Tapper	Gulfport
Mack Taylor	Greenville
Phylis Tedford	Cleveland
Rita Testa	Cleveland
Denna Thompson	Gunnison
Marie Thompson	Cleveland
Jerry Tolbert	Hollandale
John Townsend	Greenville
Bart Trahan	Leland
Tracy Tubbs	Sumner
Jon Veazey	Senatobia
William Vaught	Shaw
Elizabeth Walker	Vicksburg
Felicia Walker	Cleveland
Melanie Walker	Atoka, TN
Kara Washington	Ridgeland
Jeff Watson	Cleveland
Vicki Watson	Avon
Laura Webb	Memphis, TN
Mickey Weeks	Ruleville
Terri Weeks	Cleveland
Gary Wells	Grenada
Susan West	Cleveland
Jeff Whisenant	Columbus
Phillip White	Yazoo City
Debbie Wilbanks	Glen Allan
John Wilbanks	Glen Allan
Tommy Wilkinson	Oxford
John Williams	Clarksdale
Norma Williams	Shaw
Patricia Williams	Cleveland
Andy Wilson	Cleveland
Lena Wilson	Belzoni
Sandra Wilson	Cascilla
John Wood	Deland, FL
Dawn Woodfield	Jackson
Irene Woods	Indianola
Angela Yopp	Grenada
Michael Zanders	Clarksdale
Mark Zizmann	Nesbit

ADS AND INDEX

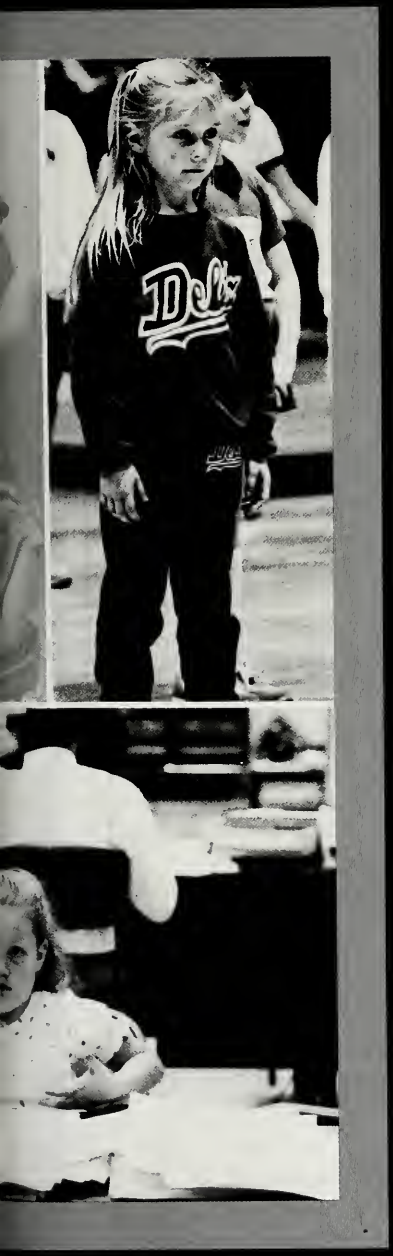

Section Editor: Keith C. King

Wendy's
QUALITY IS OUR RECIPE
OLD FASHIONED
HAMBURGERS®

"We've Got the Beef"

Highway 61 South
Open Sunday-Thursday 10-11
Friday and Saturday 10-1
Phone 846-6090
Cleveland, MS 38732

COLONEL SANDERS' RECIPE
Kentucky Fried Chicken®

"We Do Chicken Right"

Hwy. 61 S. 843-8192

Open: 9-10 Weekdays
9-11 Weekends
Cleveland, MS 38732

DELTA STATE UNIVERSITY ALUMNI ASSOCIATION AND STUDENT ALUMNI ASSOCIATION

We Wish You Success in the Future
After You've Gone — We Keep in Touch

Visit Us in the Union — Room 300
Box 3104 DSU — Cleveland — 843-2789

MORRISON BROTHERS MUSIC STORE

307 N. Bayou 846-7216

- Records, Tapes and Stereo Equipment
- Musical Instruments and Accessories

Peavey, Ovation, Shure, Gibson, Martin, Ludwig, Teac, Bose

McDonald's®

PAUL DISCOUNT DRUGS

843-8354

401 South Street
Cleveland, MS 38732

Nobody Can Do It
Like McDonald's Can

Highway 61
Cleveland, MS 38732
Drive-Thru-Window

THE DELTA STATE UNIVERSITY BOOKSTORE AND THE SHIRT SHACK

Sundries
Personal Stationery
Office Supplies
Albums
Cliffs Notes

College Academic Books
Umbrellas
DSU Sweatshirts and Jackets
Cover Girl Cosmetics
Wood Products

Greeting Cards
Miniature Stuffed Toys
DSU Caps
Balfour Jewelry
DSU Class Rings
Reading Materials

DELTA STATE UNIVERSITY

Jim Williams, Manager Cleveland 843-5465

KOSSMAN'S OF CLEVELAND

"A Delta Tradition"

BUICK PONTIAC... Cadillac True Value AUTO CENTER

Compliments of

The VALLEY BANK

Box 430
Rosedale, MS 38769
759-3591

Box 158
Cleveland, MS 38732
843-4263

WCLD AM 15 COUNTRY 6205

Compliments of

WEST IMPLEMENT COMPANY

"Home of the Longgreen Line of John Deere Farm Equipment"

Cleveland, MS 38732
Hwy. 8 East

THE FIRESIDE SHOP

Decorative Gifts, Crystal, China, Silver and Antiques

GILBERT'S JEWELRY

101 Sharpe Ave.
Cleveland, MS 38732

Phone
843-8141

ARAMIS-JANTZEN
AUSTIN REED-ENRO-CRICKETEER

Kamien's

SINCE 1904

Quality Wearing Apparel

BANDOLINO
MEN'S FRENCH SHRINER
CARESSA
9 WEST
SPERRY TOP SIDERS
PALIZZIO
JOHANSEN

ACT 1
RICHARD WARREN
BRECKENRIDGE
VANITY FAIR
HANES HOSIERY
NON STOP
CALIFORNIA GIRL

INTUITIONS
CHARLES OF THE RITZ
ESTEE LAUDER
PHONE 843-3678

HAIRE DRUG CENTER

843-4211

Next Door to Family Medical Center

Keep those memories alive forever with photographs from ....

leigh sanders
.....photography

222 N. Sharpe Cleveland
846-1150

Where Service Makes
the Difference

HANNA FORD

Ford — Lincoln — Mercury

Highway 61 North
Cleveland, MS 38732

"JUDGE" LITTLE COMPANY, INC.

Cleveland, Meridian, Greenville

HANCOCK FABRICS

McCalls — Butterick — Simplicity
Vogue Patterns

(601) 843-8490 172 N. Sharpe
Cleveland, MS 38732

"The Little Profit Dealer"

SLEDGE

Chevrolet — Olds — Chrysler

Highway 61 South

Cleveland, MS 38732

843-8387

THE BANK OF CLEVELAND

Making Your Future Brighter

Three Convenient Locations: **Member FDIC**

Downtown **South Court & Leflore**

Cleveland Shopping City

CLEVELAND Lumber & SUPPLY CO., INC.

The olde Greenhouse

Restaurant & Lounge

846-0150

HWY 61 SOUTH CLEVELAND, MS

Jay's

Cleveland, Mississippi

Clothing and Shoes for the Entire Family
Open a Revolving
Account. Buy Today Take
Six Months to Pay 843-4201

NOWELL LUMBER COMPANY

301 North Sharpe
Cleveland, MS 38732
843-2731

SUNFLOWER STORES

Your Friendly Food Stores

Two Locations to Serve You

Western Plaza
Cleveland Shopping City

Happy Eating

We'll build a burger just for you.

Phone
843-4389

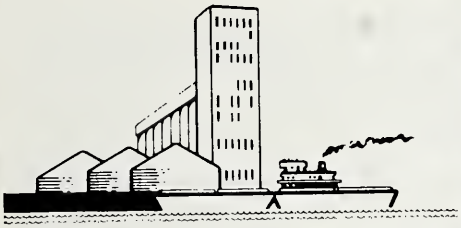

SANDERS ELEVATOR CORPORATION and JIMMY SANDERS SEED CO.

P.O. Box 940
Cleveland, MS 38732

ABRAHAM'S MEN'S SHOPPE

136 N. Sharpe
Cleveland, MS 38732

Phone 843-4541

K mart

K-MART — The Savings Place

Highway 8 East 843-6196

Cleveland, MS 38732

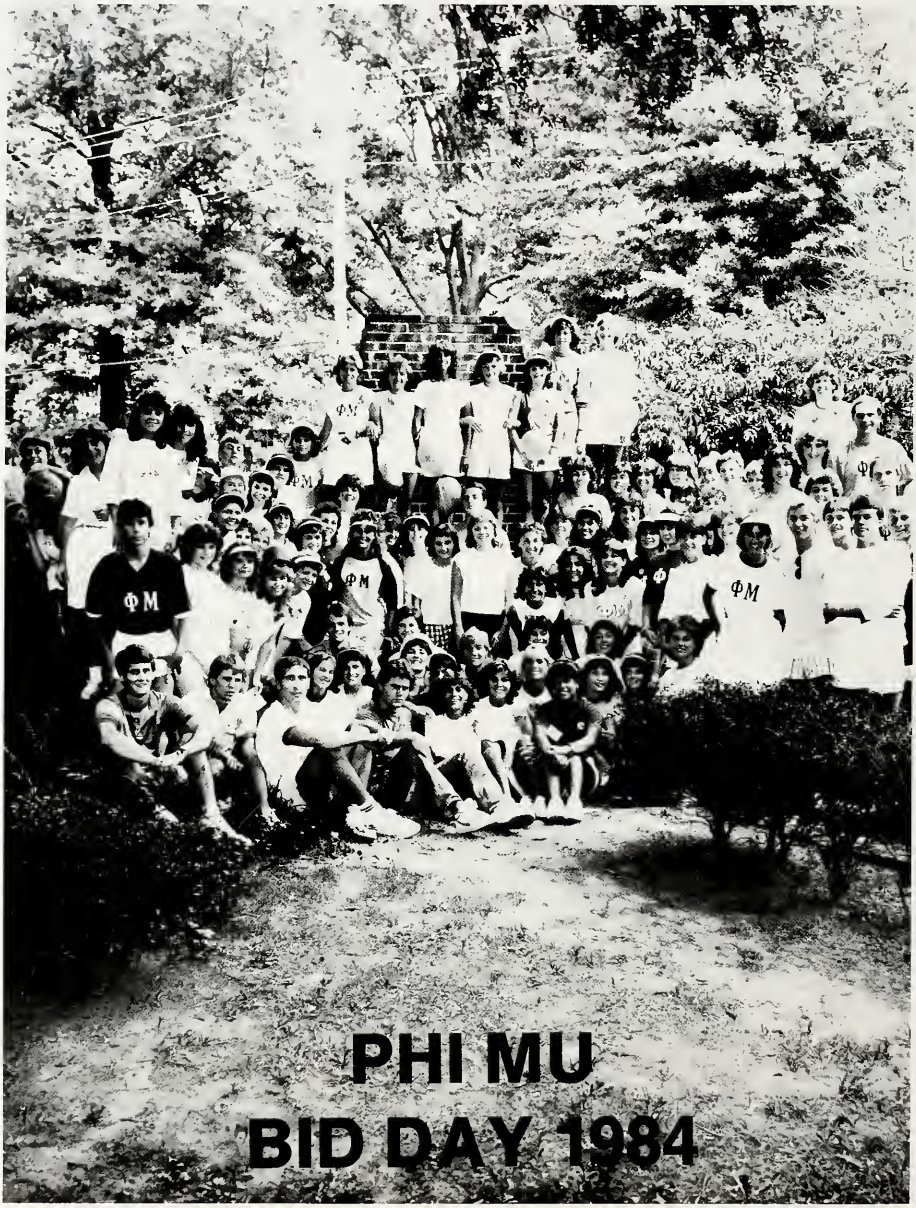

PHI MU
BID DAY 1984

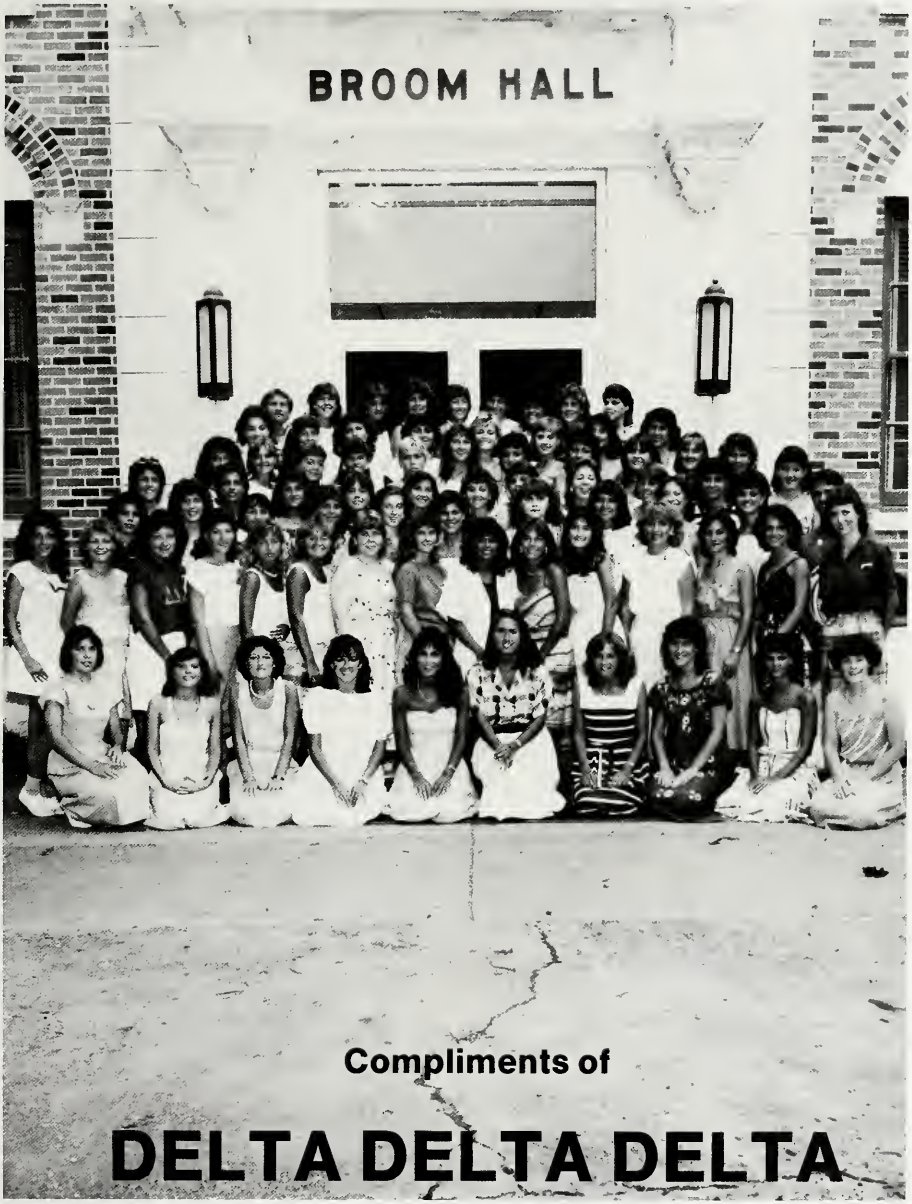

Compliments of

DELTA DELTA DELTA

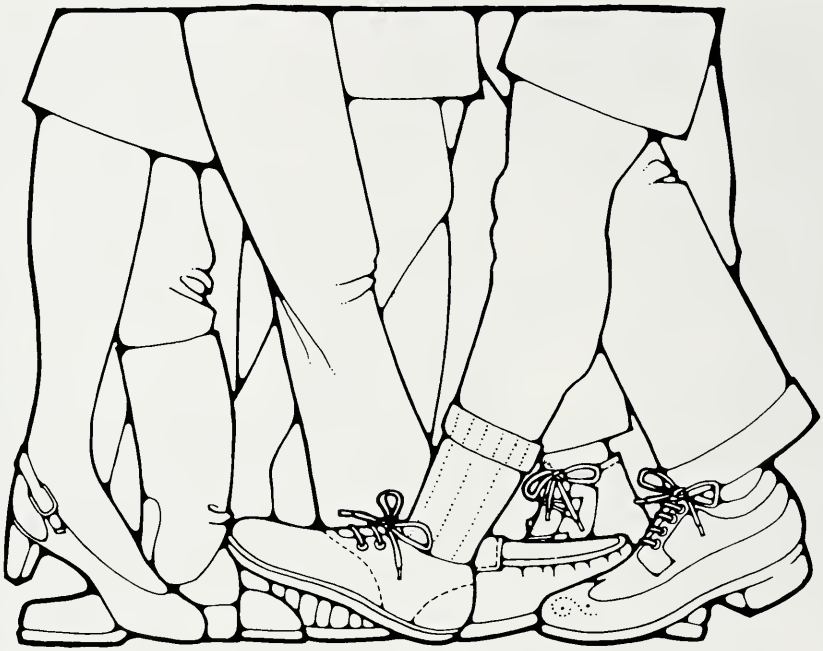

Whenever we talk to our customers, we try to put ourselves in their shoes.

When you come to us for financial advice and assistance we'll try to put ourselves in your shoes and see things from your point of view. And because we're genuinely interested in your success, we can usually work things out.

Drop by this week and let us know what we can do for you.

We believe in this community, we believe in you!

A FULL SERVICE BANK

MEMBER F.D.I.C.

1ST FIRST NATIONAL BANK OF BOLIVAR COUNTY

BRANCH - WESTERN PLAZA

THE CLEVELAND STATE BANK

Your Full Service Bank
"The Bank of the People"

A FULL SERVICE BANK

Each depositor insured to $100,000.
FDIC
FEDERAL DEPOSIT INSURANCE CORPORATION

Main Office
843-9461
110 Commerce Ave.

Main Street Branch
843-8675
128 N. Sharpe

West Side Branch
846-1443
1416 College Street

Merigold Branch
748-2761
Merigold

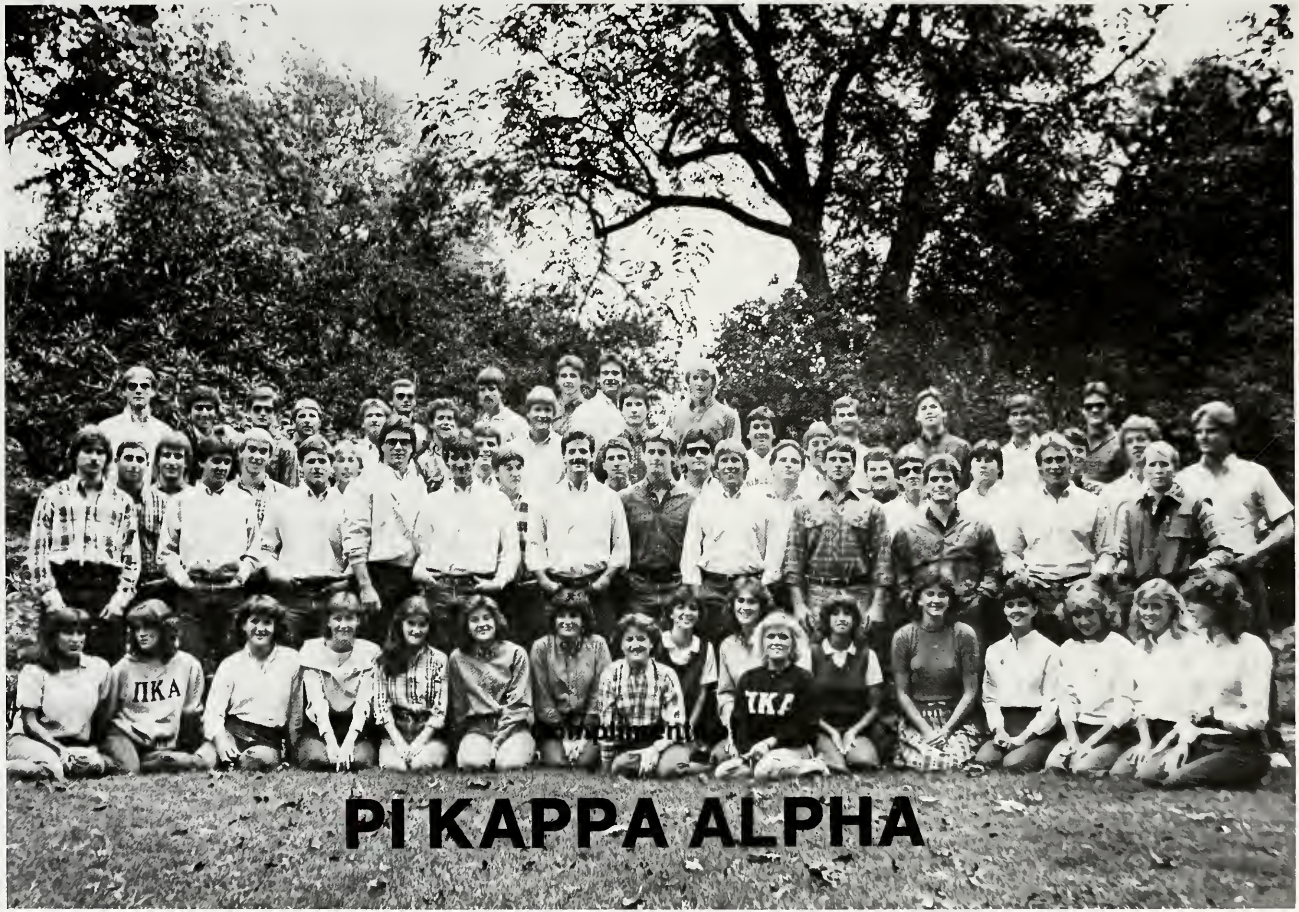

PI KAPPA ALPHA

Compliments of

KAPPA DELTA SORORITY

Compliments of

KAPPA SIGMA FRATERNITY

Lambda Pi Chapter

AIR FORCE ROTC . . .

Our call to glory beckons and we must fulfill and secure its promise of prosperity and well-being for our nation. Will you answer your call to glory and accept the challenge to become an Air Force Officer?
To find out more, contact your AFROTC Professor of Aerospace Studies.

. . . Aim High — Air Force

Compliments of

FIFTH AVENUE LAUNDROMAT

Across From DSU Library

Cleveland, MS

Compliments of

KAPPA ALPHA FRATERNITY

Delta Beta Chapter

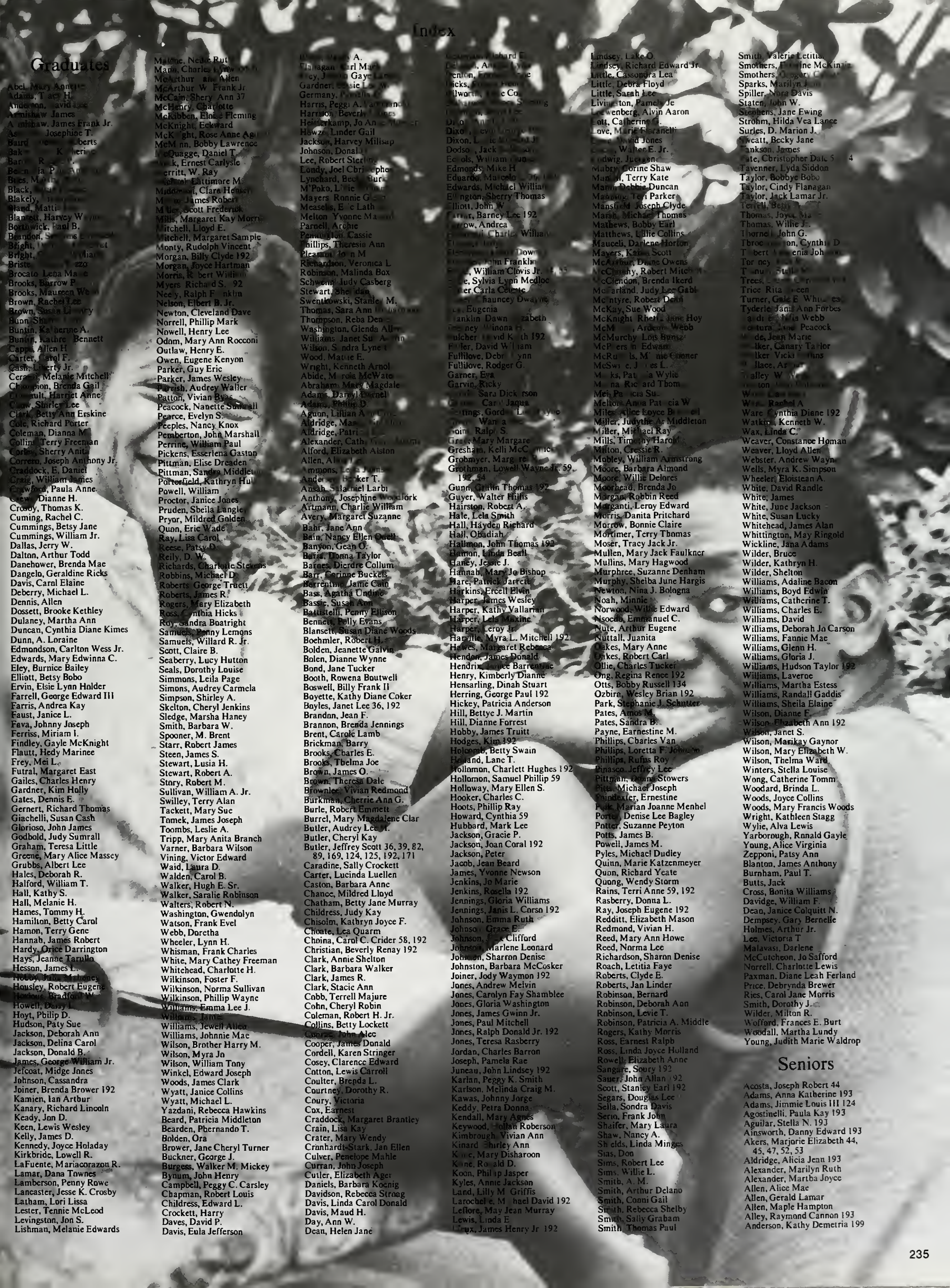

Index

Graduates

Abel, Mary Annette
Adams, Tracy H.
Anderson, David Lee
Armishaw, James
Armishaw, James Frank Jr.
As... Josephine T.
Baird ... Roberts
Bak... K...herine
Bar... R...
Be...n...ia P... An...
Bies, M...
Black, ...
Blakely, ...
Bland, Matti...
Blanzett, Harvey W...
Borthwick, Paul B.
Brandon, S...
Bright, ...
Bright, ...
Briste... ...zzo
Brocato, Lena Ma...e
Brooks, Barrow P.
Brooks, Maureen We...
Brown, Rachel Lee
Brown, Susan L...ry
Bunn, Sh...
Buntin, Katherine A.
Buntin, Kathre... Bennett
Capps, Allen H.
Carter, Carol F.
Cash, Liberty Jr.
Cera..., Melanie Mitchell
Champion, Brenda Gail
...ult, Harriet Anne
C...w, Shirley Lee
Clark, Betty Ann Erskine
Cole, Richard Porter
Coleman, Dianna M.
Collins, Terry Freeman
Corley, Sherry Anita
Correro, Joseph Anthony Jr.
Craddock, E. Daniel
Craig, William James
Crawford, Paula Anne
Crew..., Dianne H.
Crosby, Thomas K.
Cuming, Rachel C.
Cummings, Betsy Jane
Cummings, William Jr.
Dallas, Jerry W.
Dalton, Arthur Todd
Danehower, Brenda Mae
Dangelo, Geraldine Ricks
Davis, Carol Elaine
Deberry, Michael L.
Dennis, Allen
Dossett, Brooke Kethley
Dulaney, Martha Ann
Duncan, Cynthia Diane Kimes
Dunn, A. Loraine
Edmondson, Carlton Wess Jr.
Edwards, Mary Edwinna C.
Eley, Burnice Bailey
Elliott, Betsy Bobo
Ervin, Elsie Lynn Holder
Farrell, George Edward III
Farris, Andrea Kay
Faust, Janice L.
Fava, Johnny Joseph
Ferriss, Miriam I.
Findley, Gayle McKnight
Flautt, Hedy Marinee
Frey, Mei L.
Futral, Margaret East
Gailes, Charles Henry
Gardner, Kim Holly
Gates, Dennis E.
Gernert, Richard Thomas
Giachelli, Susan Cash
Glorioso, John James
Godbold, Judy Sumrall
Graham, Teresa Little
Greene, Mary Alice Massey
Grubbs, Albert Lee
Hales, Deborah R.
Halford, William T.
Hall, Kathy S.
Hall, Melanie H.
Hames, Tommy H.
Hamilton, Betty Carol
Hamon, Terry Gene
Hannah, James Robert
Hardy, Orice Darrington
Hays, Jeanne Tarullo
Hesson, James L.
Hobby, Julia Mahoney
Housley, Robert Eugene
H..., Bradford W.
Howell, Daisy L.
Hoyt, Philip D.
Hudson, Paty Sue
Jackson, Deborah Ann
Jackson, Delina Carol
Jackson, Donald B.
James, George William Jr.
Jefcoat, Midge Jones
Johnson, Cassandra
Joiner, Brenda Brower 192
Kamien, Ian Arthur
Kanary, Richard Lincoln
Keady, Jon D.
Keen, Lewis Wesley
Kelly, James D.
Kennedy, Joyce Holaday
Kirkbride, Lowell R.
LaFuente, Mariacorazon R.
Lamar, Dana Townes
Lamberson, Penny Rowe
Lancaster, Jesse K. Crosby
Latham, Lori Lissa
Lester, Tennie McLeod
Levingston, Jon S.
Lishman, Melanie Edwards
Malone, Nellie Ruth
Mann, Charles Lynwood ...
McArthur, ...an Allen
McArthur, W. Frank Jr.
McCain, Shery Ann 37
McHenry, Charlotte
McKibben, Eloise Fleming
McKnight, Eckward
McKnight, Rose Anne Ag...
McMinn, Bobby Lawrence
McQuagge, Daniel T.
M...k, Ernest Carlysle
Merritt, W. Ray
..., Lattimore M.
Middle..., Clara Henson
M..., James Robert
Miller, Scott Frederick
Mills, Margaret Kay Morris
Mitchell, Lloyd E.
Mitchell, Margaret Sample
Monty, Rudolph Vincent
Morgan, Billy Clyde 192
Morgan, Joyce Hartman
Morris, Robert William
Myers, Richard S. 192
Neely, Ralph Franklin
Nelson, Elbert B. Jr.
Newton, Cleveland Dave
Norrell, Phillip Mark
Nowell, Henry Lee
Odom, Mary Ann Rocconi
Outlaw, Henry E.
Owen, Eugene Kenyon
Parker, Guy Eric
Parker, James Wesley
Parrish, Audrey Waller
Patton, Vivian Byas
Peacock, Nanette Sumrall
Pearce, Evelyn S.
Peeples, Nancy Knox
Pemberton, John Marshall
Perrine, William Paul
Pickens, Esserlena Gaston
Pittman, Elise Dreaden
Pittman, Sandra Middleton
Porterfield, Kathryn Hull
Powell, William
Proctor, Janice Jones
Pruden, Sheila Langley
Pryor, Mildred Golden
Quon, Eric Wade
Ray, Lisa Carol
Reese, Patsy D.
Reily, D. W.
Richards, Charlotte Stevens
Robbins, Michael D.
Roberts, George Truett
Roberts, James R.
Rogers, Mary Elizabeth
Ross, Cynthia Hicks
Roy, Sandra Boatright
Samuels, Penny Lemons
Samuels, Willard R. Jr.
Scott, Claire B.
Seaberry, Lucy Hutton
Seals, Dorothy Louise
Simmons, Leila Page
Simons, Audrey Carmela
Simpson, Shirley A.
Skelton, Cheryl Jenkins
Sledge, Marsha Haney
Smith, Barbara W.
Spooner, M. Brent
Starr, Robert James
Steen, James S.
Stewart, Lusia H.
Stewart, Robert A.
Story, Robert M.
Sullivan, William A. Jr.
Swilley, Terry Alan
Tackett, Mary Sue
Tomek, James Joseph
Toombs, Leslie A.
Tripp, Mary Anita Branch
Varner, Barbara Wilson
Vining, Victor Edward
Waid, Laura D.
Walden, Carol B.
Walker, Hugh E. Sr.
Walker, Saralie Robinson
Walters, Robert N.
Washington, Gwendolyn
Watson, Frank Evel
Webb, Doretha
Wheeler, Lynn H.
Whisman, Frank Charles
White, Mary Cathey Freeman
Whitehead, Charlotte H.
Wilkinson, Foster F.
Wilkinson, Norma Sullivan
Wilkinson, Phillip Wayne
Williams, Emma Lee J.
Williams, James
Williams, Jewell Allen
Williams, Johnnie Mae
Wilson, Brother Harry M.
Wilson, Myra Jo
Wilson, William Tony
Winkel, Edward Joseph
Woods, James Clark
Wyatt, Janice Collins
Wyatt, Michael L.
Yazdani, Rebecca Hawkins
Beard, Patricia Middleton
Bearden, Phernando T.
Bolden, Ora
Brower, Jane Cheryl Turner
Buckner, George J.
Burgess, Walker M. Mickey
Bynum, John Henry
Campbell, Peggy C. Carsley
Chapman, Robert Louis
Childress, Edward L.
Crockett, Harry
Daves, David P.
Davis, Eula Jefferson
..., Peggy A.
Flanagan, Carl Mark
Frey, J... Gaye La...
Gardner, ...sie L... W...
Germany, ...
Harris, Peggi A. ...
Harrison, Beverly ...
Heisterkamp, Jo Anne ...
Howze, Linder Gail
Jackson, Harvey Millsap
Johnson, Donald ...
Lee, Robert Sterling
Londy, Joel Christopher
Lynchard, Becky Bur...
M'Poko, L...ie ...
Mayers, Ronnie G...
Measels, Eric Lath...
Melton, Yvonne Ma...
Parnell, Archie
Pennington, Cassie
Phillips, Theresia Ann
Pleasant, John M.
Richardson, Veronica L.
Robinson, Malinda Box
Schwenn, Judy Casberg
Stewart, Sheridan
Swentkowski, Stanley M.
Thomas, Sara Ann ...
Thompson, Reba Den...
Washington, Glenda All...
Williams, Janet Su... A...
Wilson, Sandra Lynet...
Wood, Mattie E.
Wright, Kenneth Arnol...
Abide, Marcia McWate...
Abraham, Mary Magdale...
Adams, Darryl ...nel
Adams, Phillip D.
Aguon, Lillian A...
Aldridge, Ma...
Aldridge, Patri...
Alexander, Cath...
Alford, Elizabeth Alston
Allen, Al...
Ammons, ...
Ander..., Booker T.
Ansah, Salathiel Larbi
Anthony, Josephine Woodfork
Artmann, Charlie William
Avery, Margaret Suzanne
Bahr, Jane Ann
Bain, Nancy Ellen Odell
Banyon, Gean O.
Bar..., Donna Taylor
Barnes, Dierdre Collum
Barr, Corinne Buckels
Barrentine, Jamie Cain
Bass, Agatha Undine
Bassie, Susan Ann
Battistelli, Penny Ellison
Bennett, Polly Evans
Blansett, Susan Diane Woods
Boehmler, Robert H.
Bolden, Jeanette Galvin
Bolen, Dianne Wynne
Bond, Jane Tucker
Booth, Rowena Boutwell
Boswell, Billy Frank II
Boyette, Kathy Diane Coker
Boyles, Janet Lee 36, 192
Brandon, Jean F.
Brannon, Brenda Jennings
Brent, Carole Lamb
Brickman, Barry
Brooks, Charles E.
Brooks, Thelma Joe
Brown, James O.
Brown, Theresa Dale
Brownlee, Vivian Redmond
Burkman, Cherrie Ann G.
Burle, Robert Emmett
Burrel, Mary Magdalene Clar
Butler, Audrey Lee M.
Butler, Cheryl Kay
Butler, Jeffrey Scott 36, 39, 82, 89, 169, 124, 125, 192, 171
Caradine, Sally Crockett
Carter, Lucinda Luellen
Caston, Barbara Anne
Chance, Mildred Lloyd
Chatham, Betty Jane Murray
Childress, Judy Kay
Chisolm, Kathryn Joyce F.
Choate, Lea Quarm
Choina, Carol C. Crider 58, 192
Christian, Beverly Renay 192
Clark, Annie Shelton
Clark, Barbara Walker
Clark, James R.
Clark, Stacie Ann
Cobb, Terrell Majure
Cohn, Cheryl Robin
Coleman, Robert H. Jr.
Collins, Betty Lockett
Coo..., John Alec
Cooper, James Donald
Cordell, Karen Stringer
Cosey, Clarence Edward
Cotton, Lewis Carroll
Coulter, Brenda L.
Courtney, Dorothy R.
Coury, Victoria
Cox, Earnest
Craddock, Margaret Brantley
Crain, Lisa Kay
Crater, Mary Wendy
Cranhardt-Stark, Jan Ellen
Culver, Penelope Mahle
Curran, John Joseph
Cutler, Elizabeth Ager
Daniels, Barbara Koenig
Davidson, Rebecca Strong
Davis, Linda Carol Donald
Davis, Maud H.
Day, Ann W.
Dean, Helen Jane
...man, Richard E.
De..., An...
...enton, ...
...icks, ...
...llworth, ... Co...
... S...ing
...
Di..., An...
Dixo..., ...
Dixon, L...
Dodson, Jack ...
Echols, William ...
Edmonds, Mike H.
Eduardo, Marcelo ...
Edwards, Michael William
Ellington, Sherry Thomas
Elliott, John W.
Farrar, Barney Lee 192
Farrow, Andrea
..., Charles William
...
... Dow...
..., John Franklin
..., William Clovis Jr. ...55
...e, Sylvia Lynn Medloc...
...er, Carla Celeste
..., Chauncey Dwayne
..., Eugenia
Franklin, Dawn Elizabeth
...ney, Winona H.
Fulcher, David Keith 192
Fuller, David William
Fullilove, Debra Lynn
Fullilove, Rodger G.
Garner, Eva
Garvin, Ricky
..., Sara Dickerson
..., Carol Jaqua
...ttings, Gordon L...
..., Wanda ...
...oin, Ralph S.
Gra..., Mary Margaret
Gresham, Kelli McC...
Grobmyer, Margaret R.
Grothman, Lowell Wayne Jr. 59, 192, 54
Gunn, Gra... Thomas 192
Guyer, Walter Hillis
Hairston, Robert A.
Hale, Lela Smith
Hall, Hayden Richard
Hall, Obadiah
Hallmon, John Thomas 192
Hamon, Linda Beall
Haney, Jessie J.
Hannah, Mary Jo Bishop
Hare, Patrick Jarrett
Harkins, Ercell Elvin
Harper, James Wesley
Harper, Kathy Vallarian
Harper, Lela Maxine
Harper, Leroy Jr.
Harville, Myra L. Mitchell 192
Hawes, Margaret Rebecca
Hendon, James Donald
Hendrix, Janice Barrentine
Henry, Kimberly Dianne
Hensarling, Dinah Stuart
Herring, George Paul 192
Hickey, Patricia Anderson
Hill, Bettye J. Martin
Hill, Dianne Forrest
Hobby, James Truitt
Hodges, Kim 192
Holcomb, Betty Swain
Holland, Lane T.
Hollomon, Charlett Hughes 192
Hollomon, Samuel Phillip 59
Holloway, Mary Ellen S.
Hooker, Charles C.
Hoots, Phillip Ray
Howard, Cynthia 59
Hubbard, Mark Lee
Jackson, Gracie P.
Jackson, Joan Coral 192
Jackson, Peter
Jacob, Jean Beard
James, Yvonne Newson
Jenkins, Jo Marie
Jenkins, Rosella 192
Jennings, Gloria Williams
Jennings, Janis L. Corso 192
Johnson, Emma Ruth
Johnson, Grace E.
Johnson, ...k Clifford
Johnson, Marlene Leonard
Johnson, Sharron Denise
Johnston, Barbara McCosker
Joiner, Jody Waymon 192
Jones, Andrew Melvin
Jones, Carolyn Fay Shamblee
Jones, Gloria Washington
Jones, James Gwinn Jr.
Jones, Paul Mitchell
Jones, Ralph Donald Jr. 192
Jones, Teresa Rasberry
Jordan, Charles Barron
Joseph, Pamela Rae
Juneau, John Lindsey 192
Karlan, Peggy K. Smith
Karlson, Melinda Craig M.
Kawas, Johnny Jorge
Keddy, Petra Donna
Kendall, Mary Agnes
Keywood, ...llan Roberson
Kimbrough, Vivian Ann
Kinard, Shirley Ann
K...e, Mary Disharoon
K...ne, Ronald D.
Koon, Phillip Jasper
Kyles, Annie Jackson
Land, Lilly M. Griffis
Larochelle, Michael David 192
Leflore, May Jean Murray
Lewis, Linda E.
L...ux, James Henry Jr. 192
Lindsey, Lake O.
Lindsey, Richard Edward Jr.
Little, Cassondra Lea
Little, Debra Floyd
Little, Sarah Lee
Livingston, Pamela Je...
Loewenberg, Alvin Aaron
Lott, Catherine G.
Love, Marie ...ranelli
L..., David Jones
L..., Walter E. Jr.
Ludwig, Juergen
Mabry, Corine Shaw
Man..., Terry Kate
Mann, Debbie Duncan
Manning, Teri Parker
Mansfield, Joseph Clyde
Marsh, Michael Thomas
Mathews, Bobby Earl
Matthews, Lillie Collins
Mauceli, Darlene Horton
Mayers, Karen Scott
McArthur, Diane Owens
McC...hy, Robert Mitch...
McClendon, Brenda Ikerd
McFarland, Judy Lee Gabl...
McIntyre, Robert Dean
McKay, Sue Wood
McKnight, Rhett... Jane Hoy
McM..., Ardena Webb
McMurchy, Lois Buntz
McP...ers...n, Edward
McRu...ls, M...ie Cooner
McSw...e, James L.
M...ks, Patricia Wylie
M...na, Richard Thom...
Mei, Patricia Su...
Melton, Anna Patricia W.
Miles, Alice Loyce B...ell
Miller, Judythe A. Middleton
Miller, Michael Ray
Mills, Timothy Harold
Milton, Cressie R.
Mobley, William Armstrong
Moore, Barbara Almond
Moore, Willie Delores
Moorhead, Brenda Jo
Morgan, Robbin Reed
Morganti, Leroy Edward
Morris, Danita Pritchard
Morrow, Bonnie Claire
Mortimer, Terry Thomas
Moser, Tracy Jack Jr.
Mullen, Mary Jack Faulkner
Mullins, Mary Hagwood
Murphree, Suzanne Denham
Murphy, Shelba June Hargis
Newton, Nina J. Bologna
Noah, Minnie
Norwood, Willie Edward
Nsoedo, Emmanuel C.
Nute, Arthur Eugene
Nuttall, Juanita
Oakes, Mary Anne
Oakes, Robert Carl
Ollie, Charles Tucker
Ong, Regina Renee 192
Otts, Bobby Russell 134
Ozbirn, Wesley Brian 192
Park, Stephanie J. Schutter
Pates, Amos M.
Pates, Sandra B.
Payne, Earnestine M.
Phillips, Charles Van
Phillips, Loretta F. Johnson
Phillips, Rufus Roy
Pinasco, Jeffrey Lee
Pittman, Donna Stowers
Pitts, Michael Joseph
Poindexter, Ernestine
P...k, Marian Joanne Menhel
Porter, Denise Lee Bagley
Potter, Suzanne Peyton
Potts, James B.
Powell, James M.
Pyles, Michael Dudley
Quinn, Marie Katzenmeyer
Quon, Richard Yeate
Quong, Wendy Storm
Rains, Terri Anne 59, 192
Rasberry, Donna L.
Ray, Joseph Eugene 192
Redditt, Elizabeth Mason
Redmond, Vivian H.
Reed, Mary Ann Howe
Reed, Norma Lee
Richardson, Sharon Denise
Roach, Letitia Faye
Roberts, Clyde E.
Roberts, Jan Linder
Robinson, Bernard
Robinson, Deborah Ann
Robinson, Levie T.
Robinson, Patricia A. Middle
Rogers, Kathy Morris
Ross, Earnest Ralph
Ross, Linda Joyce Holland
Rowell, Elizabeth Anne
Sangare, Soury 192
Sauer, John Allan 192
Scott, Stanley Earl 192
Segars, Douglas Lee
Sella, Sondra Davis
Serio, Frank John
Shaifer, Mary Laura
Shaw, Nancy A.
Shields, Linda Minges
Sias, Don
Sims, Robert Lee
Sims, Willie L.
Smith, A. M.
Smith, Arthur Delano
Smith, Conni Gail
Smith, Rebecca Shelby
Smith, Sally Graham
Smith, Thomas Paul
Smith, Valerie Letitia
Smothers, ...ine McKin...
Smothers, Gregory C...
Sparks, Marilyn J...
Spiller, Nora Davis
Staten, John W.
Stephens, Jane Ewing
Strohm, Hilda Vea Lance
Surles, D. Marion J.
Sweatt, Becky Jane
...ankson, James
Tate, Christopher Dale 5... 4
Tavenner, Lyda Siddon
Taylor, Bobbye Bobo
Taylor, Cindy Flanagan
Taylor, Jack Lamar Jr.
Terrell, Betty ...
Thomas, Joyce Ma...
Thomas, Willie J.
Thornell, John G.
Throc...ton, Cynthia D.
T...bert, ...enia Joh...
Tor...ney, ...
T...nu..., Stella M...
Trees, ...
Trice, Rita ...een
Turner, Gale E. Whi...es
Tyderle, Janis Ann Forbes
...di..., ...ia Webb
Ventura, Jane Peacock
Wade, Jean Marie
Walker, Canary Taylor
Walker, Vicki ...ins
Wallace, Ar...
Walley, W...
...ton, ...
W..., Car...
Ware, Rachel A.
Ware, Cynthia Diane 192
Watkins, Kenneth W.
Wax, Linda C.
Weaver, Constance Homan
Weaver, Lloyd Allen
Webster, Andrew Wayne
Wells, Myra K. Simpson
Wheeler, Eloistean A.
White, David Randle
White, James
White, June Jackson
White, Susan Lucky
Whitehead, James Alan
Whittington, May Ringold
Wickline, Jana Adams
Wilder, Bruce
Wilder, Kathryn H.
Wilder, Shelton
Williams, Adaline Bacon
Williams, Boyd Edwin
Williams, Catherine T.
Williams, Charles E.
Williams, David
Williams, Deborah Jo Carson
Williams, Fannie Mae
Williams, Glenn H.
Williams, Gloria J.
Williams, Hudson Taylor 192
Williams, Laverne
Williams, Martha Estess
Williams, Randall Gaddis
Williams, Sheila Elaine
Wilson, Dianne F.
Wilson, Elizabeth Ann 192
Wilson, Janet S.
Wilson, Marikay Gaynor
Wilson, Mary Elizabeth W.
Wilson, Thelma Ward
Winters, Stella Louise
Wong, Catherine Tomm
Woodard, Brinda L.
Woods, Joyce Collins
Woods, Mary Francis Woods
Wright, Kathleen Stagg
Wylie, Alva Lewis
Yarborough, Ronald Gayle
Young, Alice Virginia
Zepponi, Patsy Ann
Blanton, James Anthony
Burnham, Paul T.
Butts, Jack
Cross, Bonita Williams
Davidge, William F.
Dean, Janice Colquitt N.
Dempsey, Gary Bernelle
Holmes, Arthur Jr.
Lee, Victoria T.
Malavasi, Darlene
McCutcheon, Jo Safford
Norrell, Charlotte Lewis
Paxman, Diane Leah Ferland
Price, Debrynda Brewer
Ries, Carol Jane Morris
Smith, Dorothy J.
Wilder, Milton R.
Wofford, Frances E. Burt
Woodall, Martha Lundy
Young, Judith Marie Waldrop

Seniors

Acosta, Joseph Robert 44
Adams, Anna Katherine 193
Adams, Jimmie Louis III 124
Agostinelli, Paula Kay 193
Aguilar, Stella N. 193
Ainsworth, Danny Edward 193
Akers, Marjorie Elizabeth 44, 45, 47, 52, 53
Aldridge, Alicia Jean 193
Alexander, Marilyn Ruth
Alexander, Martha Joyce
Allen, Alice Mae
Allen, Gerald Lamar
Allen, Maple Hampton
Alley, Raymond Cannon 193
Anderson, Kathy Demetria 199

Index

Anderson, Ruth Elizabeth 193
Anthony, Marion Glenn III
Armstrong, Joey A.
Armstrong, Nancy C.
Atkinson, Deborah 193
Atkinson, Brenda Kaye 193
Austin, Rebecca L.
Avara, Ted L. 44, 193
Azar, Vicki Anne 88
Bacon, Joseph T. Jr. 193
Bagwell, Donna Hays
Bailey, Barbara Trusty
Bailey, Katherine Adele 45, 193
Bailey, William Michael 193
Bain, Robert A.
Baine, Fred Robert III
Baker, Jeana Clair 193
Bane, Richard Craig 54
Barber, Jerry
Barnes, Charles
Barnes, Eugenia Anne 199
Barnhart, Henry H. 193
Barranco, Michael Anthony 193
Bass, Jacqueline Denise 193
Batton, John David
Baxter, Mac E. 44
Baxter, Michael Wayne 44
Bays, Barry Thomas III
Bean, Linda Fay 193
Beard, Thomas Alan 193
Beasley, Sherrie Nichols
Becker, Susie Warrington 193
Beene, Melanie Irene
Belcher, Steven Michael 193
Belk, Laurieanne Reeves 193
Bell, Darla Lynn 193
Bell, Dorothy Grace 193
Bellew, Karen Elizabeth
Benford, Billy Ray
Benford, Shirley Ann 193
Bennett, Cynthia Lynn G.
Berry, Alan Curtis
Bills, Lisa Kay
Bishop, Harold Mark
Blackwood, Mark Edward 44, 193
Blakely, Charles Melvin 193
Blanchard, Susan Nicholass
Bland, Jerry Lee 193
Blount, John F. Jr. 193
Boggs, Larry Alan
Boland, James West
Bonner, Max Stephen
Booker, Ollie L.
Boone, Lemuel D. III
Boswell, Walter 145
Bouler, Paul Pete Jr. 193, 164, 165, 45, 46, 47, 49, 194, 166
Bowdre, Mary Ann
Box, Tom Manning
Boyette, Michelle Ann
Bradford, J. Larry 44, 54
Bradshaw, Martin Ervin 124, 125, 193
Branton, Virginia M.
Brasel, Virginia McDonald 193
Braswell, Cindy K.
Braswell, James Russell
Brewer, Candace Lynn 44
Bridges, Charley Ward
Bright, Dale Crawford
Britt, John Tad
Brittain, Terry Lance 64, 193
Brooks, Frankie Elaine
Brooks, Martha Susan 193
Brooks, William C. Jr. 193
Brothers, Danny F. 44
Brower, Ronny J.
Brown, Antoinette
Brown, Audrey Y.
Brown, Daniel Craig 64
Brown, Deloris 193
Brown, John David 193
Brown, Pam McDaniel 193
Brown, Shirley
Brown, William Albert
Bruins, Yvonne Marie 199
Bryant, Mildred Lavonne 193
Bryant, Taonya Renee
Bunch, Cassandra Denise 193
Burdine, Sallie Astor
Burgess, Stuart Michael 64
Burks, Marty G. 125, 193
Burnice, Angela Denise 193
Burns, David Wayne 193
Burnside, Willie J. 193
Burrell, Gary Donald 193
Burt, Laura Anne 193
Burton, Amy Williams
Bush, Betty Beeson
Cagle, Mark Andrew 194
Cain, Charlene Denise 194
Campbell, Daniel Edward
Campbell, John Laurien
Campbell, Mitchell
Carbin, Moses Lee Jr.
Carr, John Thomas 44, 194
Caruthers, Eddie Lee Jr.
Caruthers, Stephen Arnold
Case, Michael Wayne
Cates, Eddie Louis
Cates, Julia Carol
Cates, Michael Wayne
Catholic, Gwendolyn Denise
Caudill, David A. II 194
Caulfield, Reginald 194
Cauthen, Philip Glenn
Chambers, Denise Calloway 194
Chamblee, Jeffrey Scott
Chandler, Pamela Joy
Chapman, Jerry Wayne
Cherry, Rosie L. Johnson
Chow, Andy Manyou 194
Chow, Melanie 194
Chrisman, Karen Lynn 60, 194
Clark, Charlene 100
Clark, Cynthia Ann Lawson
Clark, Kala Melane 194
Clark, Mark Dwight 194
Clayborne, Edna E. 194
Clements, Marcel
Clemons, Jill Geralyn 44, 45, 74, 194, 110
Clemons, Quneller O. 194
Clemons, Vicky Lynn 194
Cloud, Cynthia Kay 194
Cobb, Stephanie Gayle 194
Coleman, Don Lee 194
Coleman, Eddie Vincent
Collins, Ann Manscoe
Collins, Mary Jane 45, 72, 194
Conrad, Cynthia Marie
Conway, Vivian Rena 100
Cooper, Marvinetta Morie
Cooper, McKinley
Costanzi, Mary F.
Couch, Regina Louise 194
Cousins, Sandra Lynn 44, 194
Cowart, Cheryl Faye 194
Cox, Kevin W. 194
Craft, Pamela Carol 194
Crenshaw, Kendra Mims
Crotts, Dexter Shane
Crum, Michael David 36, 194
Cummings, Kathleen McBroom
Curry, Garriett L.
Daniels, Candace Ann 64, 194
Davidson, Roy Wayne
Davis, George Thomas Jr.
Davis, Joseph 194, 117
Davis, Phyllis Ann
Davis, Sheryl Huff
Davis, William Vance III
Dearing, Stephanie Daye 194
Delap, Betty A.
Denson, Allyson Claire 194
Dick, Dianna Lynn
Dicks, Helen Jane Glover
Dilly, William Keith 194
Dixon, Ronald John 44, 192
Dodson, Merlyn B.
Doty, Lori Lynne 194
Douglas, Dale Golden 45, 58, 194
Downs, Lawrence Edward Jr.
Drago, Johnna Marie 194
Dubose, Thomas L. Jr.
Dugan, Kattie Holmes 194
Dye, Suzan Armstrong
Easley, Mark Timothy 194, 44, 138, 140, 142
Edmondson, Nancy A.
Edwards, Benford G. 44, 194
Edwards, Lana Lee
Elmore, Tambry Ann
Ely, Lee Wess 194
English, Alvin D. 194
Esterly, Karen Sue
Estes, Tammi Lynn 194
Evans, Allen Croswell
Evans, Kathryn Marie
Everett, Paige Renee
Fairley, Timothy Woodruff 43, 74
Farmer, Kimberley Geddie 194
Farmer, Leta A.
Feigler, Stephanie McKay
Ferguson, Tanya Lanise 194
Ferrell, David East 194
Fields, Brinda M.
Finney, Jimmy Kyle 169, 128
Flanagin, John Henry Jr.
Flowers, Laura Leigh 44, 194
Flowers, Rosa L. 194
Floyd, Rebecca Sinclair
Ford, Gloria Petro
Ford, Lanita Marie
Foshee, Ronald Ray 88, 194
Foster, Rebecca Ellis
Foster, Sallie Mae Mixon
Fouche, John David
Fox, Alice Marie 41, 44
Franklin, Dorothy Cain
Frazer, Edward Albert 42, 194
Frazier, Steven Arville 194
Free, Mark Bryan 43, 44, 74
Freeman, Charles Ray Jr. 194
Freeman, Clara A. 194
Freeman, William Ray 3
Frew, H. David
Friar, Clifford
Fulgham, Deann M.
Fulmer, Pamela Jayne 194
Furniss, Jeffery Louis
Gallaspy, Linley Richter
Garcia, Susana
Gardner, Donna 45
Garrett, James Franklin 74, 194
Garrett, Richard Linard II 194
Gatling, Jennifer Newton
Gelman, Marilyn 44, 194
Gibbon, Joseph Charles
Gibson, Alice Ann
Giger, Charles Fran
Giger, Phillip Lee
Gilmore, Dorothy Jean 87, 64
Gladewell, Cynthia E. 194
Goforth, Cheryl Alane
Gordin, Melissa Lynne
Gordon, Tamara Lynn
Gordon, Tina Jeanice
Grady, Dorothy Lee Herman 200
Grantham, Bobbie Anice
Graves, Jerry Wayne 200
Grays, Manuel David 169, 124, 125
Greco, Richard Gregory
Green, Issiac
Greenleaf, Jacqueline
Gregory, Curtis Glenn
Griffin, Bobbie Jule
Griffith, Melanie Ann
Grim, Eva J.
Grubbs, Cheryl Laster
Hale, Jacquelin Vowell
Hall, Jennifer Christine
Hall, Mary Williams
Hall, Roderick
Halliburton, Henry E.
Halliburton, Michael Hayden
Hankins, Lisa Ann
Harbour, Melvin Porter
Hardy, Lisa Annette
Hardy, Phylis Annette W.
Harland, Teresa Stovall
Harper, Emmy Marie
Harrell, Bonnie Jean
Harris, Cynthia Lynn Beamon
Hart, Tanya Ann
Hatcher, Mitzi Rigby
Havard, Steven Craig
Hayes, Teresa Gail 44
Hayles, John Winston III
Hayman, Teresa Gail
Haynes, Daphne Lynn 44
Hayward, Johnny Lane
Headley, Carroll Lynn Guice
Heiden, Laurie Jane
Hemingway, Linda Sue
Hendricks, Michael Wallace
Hendrix, Debra Lynn
Henson, Lennie L. Green
Herroo, Linda Dianette
Hickey, Kimberly Marie
Higginbotham, Arnold Z.
Hill, Roger Clarence
Hill, William David
Hines, Julia Callaway
Hodnett, Sarah Ann
Hodnett, Stephanie Brown
Holder, Thomas Elmer
Holloway, Patricia Starnes
Holly, David Michael
Holly, Kimberly Hope
Holmes, Shirley McKenzie
Holt, Brian R. 44
Honorable, Cheryl Kay
Hooten, Sharon Kay
Horne, Cathy Walton
Hostetler, Sandra Joy
Howard, Robin Dulaney
Howerton, Deborah Ann
Hubbard, Norma Davidson
Huddleston, Jodie Shaifer
Hudson, Gebloniska
Hughes, Danny R.
Hughes, Kurt Taylor
Hughes, Marshall Danley
Hung, Kei-Ying Lucy
Hunsucker, Marlene
Hutcherson, Billie Faye
Ingram, Deloice
Ingram, John
Ingram, Shelly Nick
Ingram, Tammie Jo
Jackson, Helen Hope 44
Jackson, Jeanette Victoria 201, 100
Jackson, Mike F.
Jackson, Sharon Ann
Jackson, Tamala Fay
James, Virginia Chandler
Jamison, Demetra Jo
Jee, Folly Ann
Jefferson, Charlene Rosalin
Jenkins, Carolyn Cheek 44
Jenniogs, Mary Evelyn
Joe, Andrew
Johnson, Bessie Louise
Johnson, Cindy Elaine
Johnson, Daphne Rosetta
Johnson, Joyce A.
Johnson, Stanley H.
Johnson, Wyvette Marie
Jones, Amy Elizabeth
Jones, Angela D.
Jones, Charles Leroy
Jones, Cheryl Lynn
Jones, Helen Marie
Jones, Johnny Ray 54, 57
Jones, Keith Tyson
Jones, Kim Yvette
Jones, Walter B.
Joseph, Ellis Nicholas
Ju, Hiron Mark
Kaiser, Rhonda Ann 54
Keddy, Sharon K.
Kellner, Rebecca Marshall
Kelly, Beverly C. Ferrell
Kemp, William Thomas
Kendricks, Linda Joy
Kendricks, Patricia Anne
Kennamer, Jimmy Donald
Kennon, Randal Alan
Kent, Margaret McKnight
King, Cindy Miller 44
King, Fannie Louise
King, J. Mark
King, Jeffrey Wade
King, Keith Crawford 3
King, Lisha Renae
King, Marcella
Kitchens, Glenn Wesley 201
Klein, Mark Douglas
Knight, Jonathan Todd 44
Kokaisel, Kerry Lynn
Koll, Laurita A.
Kunefke, Jana Denye
Kwitzky, Kris Albert 88, 72, 53
Lack, Johna
Land, John D.
Land, Sandy McClellan
Lane, Kelly Margaret
Laney, Denise Gary
Laney, Rick F.
Lang, Johnny Lee
Lawler, Lisa
Lawreuce, Cyrus Lee
Lazarus, M. Suzanne
Leatherwood, David Franklin
Lee, Earnest McCoy
Lewis, Elizabeth Costanzi
Lewis, Jacquelyn Laverne
Lewis, Mary Jean Taylor
Lewis, Virginia
Liebschwager, Jamie Lorene
Liner, Linda Faye
Lipe, Daniel Paul
Little, Melanie Lane
Little, Steven Charles
Lloyd, William Edward Jr. 37
Lofton, Cindi Quong
Logan, Nancy Malone
Lommel, Kenneth A. 134
Lowe, Lisa Hunt 44
Lucas, Gwendolyn
Lucas, Jennifer Ann
Lynchard, Joan Denise
Lyons, Christopher Paul
Madden, Jerry Marvin
Madonia, Joey Paul
Mahan, Tracy Hollis
Maharrey, Ronnie W.
Maher, Dana Darlene
Malavasi, Barbara Jean 74
Malone, Cynthia Dee
Malone, Robert Crowe III
Maloof, Holli Pinkston
Mangialardi, Gregory Paul
Mangrum, Connie Lee
Manley, Carrie Mae
Mansfield, Charles Blake
Mansfield, Dorothy E. Nassar
Marquis, Anne Elizabeth
Marroquin, Estuardo
Marsh, Brenda Elease
Marshall, Jesse Jr.
Marshall, Julia
Marter, Jeffrey D.
Martin, Barbara Alice
Martin, Leslie Homer
Martin, Mary M.
Martin, Richard D.
Mason, Sharon Denise
Mathews, Aubrey Derrod
Mathews, Barry S.
Mauney, Harriet Ann 98, 102
McBride, Sharon Kaye
McCain, Beverly Favi
McCaleb, Nancy Carolyn
McClaskey, Jeffery Scott
McClure, Charles Pate Jr.
McCollough, Paul L.
McCray, Shirley Ann
McCrite, Curtis Dean
McDaniel, Deborah E.
McGhee, Ricky James
McIntyre, Mary Haley
McKelroy, Jeffrey Alan
McKnight, Diane
McKnight, F. Joe
McKnight, Melody
McLeod, Karen Eugenia
McMillen, Stephanie Leah 44, 64, 74, 95
McMinn, Charles Thomas
McMinn, Randy Lynn
McMullen, Benjamin Stephen
McMullen, Bobby Frank
McNeece, Judy M.
McNeill, Bennie Thomas
Medlin, Leann J.
Meeks, Thomas Matthew
Metcalf, Lourdes V.
Methvin, Robin Henderson
Michell, Charles V.
Miles, William Mark
Miller, Regina Marie 44
Mills, Thomas Micheal 137
Milner, Donna Ann 45
Ming, Jeff A.
Minor, Rebecca Elaine 80, 84, 85, 64
Minton, Arnold Randall
Minyard, Cindy Louise
Mitchell, Audrey Leigh
Mitchell, Brenda Lea
Mitchell, David R.
Mitchell, Donna C.
Mitchell, Gregory Wilson
Mitchell, Macretta
Moore, Emily Susan 84, 85
Moore, Marla
Moore, Michael Lewis
Moore, Timothy Wayne
Morgan, Laura Lees
Morgan, Robert Norris Jr.
Morris, Rocco Glynn Jr.
Morse, Curt Wayne 72
Mortimer, Mundise 42
Moses, Dianne
Mote, Carol Smith
Mukes, Carolyn Renice 44
Mullen, Walter Lynn
Muns, Joy Love
Murphy, Laurie Christine 64
Murray, Michael Lewis
Myers, Ricky L.
Myers, Tonda Alette
Nail, Glenn O.
Nelson, Angela Cherese
Nelson, Scott Elbert 44
Nolden, Lovie Mae
Nowlin, Marsha Berry
Oliver, Mary Kimberly
Oswalt, Patricia Gant
Otts, Brenda Lawrence
Ouzts, David
Ouzts, John Clark
Overton, Beverly June
Owen, Judy Atwater
Owens, John M.
Ozhirn, Sandra Jean
Painter, Jimmie L.
Palmer, David Lemonte
Parker, Elaine V.
Parker, Ellise Hoffman
Parker, Lisa Nannette
Parker, Mike Couch
Parker, Waymon Kimberley
Parkerson, Catherine M.
Pass, Anthony L.
Pate, Becky L.
Pearson, Robert Andrew Jr.
Peeples, Bedford Forrest 44
Pegram, William Edward Jr.
Pennington, Rebecca Elizabe
Perkins, David 202
Pettit, Timothy G.
Pharr, Nan Wynn
Phillips, Deana Lynn
Phillips, Sandra Ellen
Pickett, Marsh Jr.
Pierce, Michael Keith
Pigott, Carlene Winborn
Pittman, Benton Woods
Pleas, Arleen
Pollina, Rose Lynette
Porters, Rose Marie
Powell, Richard Dean
Powell, Wally
Powers, Cheryl Ann
Pratt, Robert M.
Pressgrove, Bessie Leona
Primeaux, Joe Russell
Prisock, Kimberly Ann
Pritchard, Bobbie Harmon
Provino, Bonnie Baker
Puracll, V. Knox Jr.
Radicioni, Jerry Michael
Ray, Bo E.
Ray, Carolyn Maria
Ray, John Chris 74
Ray, Mark Anthony 164, 165
Reese, Andy James
Reifers, Thomas Key Jr.
Reynolds, Kathryn C. Tate
Reynolds, Mary Worrell
Rice, Steve Alan
Richardson, Cynthia Anne
Richardson, Linda Ann
Richardson, Mary Lee
Richardson, Winston Steve 74
Ricks, Angela Marie
Ricks, Lena Gale
Ricotta, Joseph James
Roach, Daniel Paul
Roberson, Elroy Jr.
Roberts, Carolyn Cain
Roberts, Kimberly Ann 64
Roberts, Mary Ann Wright
Robertson, John Eric
Robinson, Gary Michael
Robinson, Shalander
Rocconi, Theresa Anne
Rochelle, Cynthia Schutzer
Rodgers, Susan Lynn
Rogers, Daniel Clay
Rose, James Delbert
Ross, Kevin Wallace
Russ, Shirley Y. Brownfield
Rosser, Hattie Pearl
Roundtree, Edna Joyce
Ruegger, Anita Joyce
Russell, Greg Allan
Ryals, Monica Lois
Sabatini, Donna Kuntz 44
Salley, Sandra Kay
Salley, Susan Gay
Sanders, Howard R. II
Sanders, Ora
Sanders, Teresa Lee
Sandow, Timothy Keith 99, 114
Sartain, Kathy Lorraine
Scarborough, Stacy Ann 84, 85, 98, 108
Scarbrough, Bobbe Ann
Scott, Mark E.
Scott, Medgar Demettias 64
Scott, Windle Darnell
Seaborn, Martha Jo
Selmon, Sherry Deloris
Shaffer, James Keith
Shaman, Casey Patrick
Shannon, Gwendolyn Denise
Sheffield, Guy Ann
Shields, Roderick Anthony 44
Shipley, Margaret Brister
Shurden, Robert Ann Brown
Simpson, Emma Harper
Simpson, Glenn Moody
Sims, Belinda Louise 44
Sims, Patsy Ann 117
Skeen, Teresa Ann
Skelton, Karen Coppage
Sledge, Joyce Simpson
Sledge, Stephanie Dodson
Smith, Cynthia Claire 45
Smith, Donald Ray
Smith, Gladys Marie
Smith, Hugh Cam
Smith, Jessie Jr.
Smith, Nancy E.
Smith, Ravanna L.
Smith, Rhonda Lynn
Smith, Robert Dale
Smithers, Michael James
Smitthart, Debra Lynn
Sneed, David Blair
Sorrells, Dana Ann
Spencer, Anita Elizabeth
Spencer, Delisa Lucille
Spencer, Susan Lynn
Spencer, William Allen Jr.
St. Columbia Joseph F. Jr.
St. Columbia Marsha Keith
Stanford, Steven Wayne
Steen, Jerry Glenn Jr.
Stevens, Richard Byron
Stone, Mary Scott
Stone, Milton Ray
Stout, Shedrick Jerome
Stribling, Robert E. Jr.
Strickland, John Sanford
Sullender, Susan Gaye 44
Sumner, Willie Earl
Suttles, Paula Sue
Swinford, Donna Parrott
Tanous, Michael Arthur
Tarsi, Harry Paul
Tarsi, Paula Lynn 72
Tate, Tony Young
Taylor, Dawn C.
Taylor, Eugene Rea
Taylor, Karen Suzanne
Taylor, Mary Katherine
Taylor, Robin Vanessa 98, 106
Terry, Bedford Jeff
Thomas, Regina Elaine
Thomas, Willie Ann
Thompson, Doris Jenkins
Thompson, Granville B.
Thompson, Juan Julius
Thompson, Susan J.
Thornton, James D.
Tidmore, Patricia Rose
Tindle, Allen C.
Tipton, Howard H.
Tisue, Lisa Elaine Mulvinill
Towers, Jerry Terrel
Trader, Kenny Ray 124
Tribble, Anita Carol
Tribble, David Allan
Tucker, Dorothea Holder
Tucker, Robert Anthony
Tucker, Scott B.
Turfitt, John T. Jr.
Turner, Beverly Teresa
Turner, Melissa Renee 64
Turner, Vines Henry
Twiner, Martha Jean
Ulrich, Scott Miller
Underwood, Ann Marie
Van, Liew Julie Ann
Vanlaadingham, Byron V.
Vanlandingham, Myron B.
Vaughn, Bennie Lee
Vaughn, Velma G. Lee
Vick, Dwight Harold
Virden, Alice Acree
Voss, Jacqueline Renee
Vowell, Patreecia McLain
Wade, Karen Carter
Wade, Sofia O. 74
Walker, James Arlen
Walker, Jamie
Walker, Kathleen
Walker, Lucille Mixon
Walker, Patricia Lavonne
Walker, Reginald Donnell
Walker, Ruby Lee
Wells, Marion Deloris
Walters, Heidi Lynn
Walton, Andrew Franklin
Walton, Marion Johnston
Waranch, Michael K.
Ward, Keith McQuary 42, 45, 74
Ward, Kimberly Susan
Ward, Marie
Ware, Annie M.
Warren, Robert Duff
Washington, Amy Elaine 44, 72
Washington, Viedale
Wasson, Ricky 74
Watkins, Karen A.
Watson, Amanda S.
Webb, Jimmy L.
Webb, Valerie Lynn
Weishaupt, Danae L.
Wells, Demetria Layton
Wells, Roy L. 74
West, Tanya Sue
Whatley, S. Robin
Wheeler, Jeff D.
White, Andrea Skates
White, Ronald Reed
White, Ruby Lee
Whitsell, Rowland J.
Whitt, Thomas Martin
Whittington, Karen Elisabet
Whittington, Robert Joseph
Wigginton, Vance Lee
Wilbanks, Paula Ann
Wilbert, Katie Lee
Wilcox, Phillip Daniel
Wiley, Clara Belle H.
Wilkinson, Odis Elvin Jr.
Williams, Alyce Kyle
Williams, Annie Grayson
Williams, Arleatha
Williams, Beverly Lockett
Williams, Gloria Gean
Williams, Grady Edward
Williams, Gregory Travis
Williams, Ivory
Williams, Jimmy R.
Williams, Larry Jones
Williams, Laura Louise
Williams, Mary Lynn
Williams, Michael E.
Williams, Rena Mae Cooper
Williams, Terry
Williamson, David Allen
Williamson, Raymond
Williamson, Susan Gaye
Willingham, Larry Duke
Wilson, Danny M.
Wilson, Melzana Ward
Wilson, Pamela Jeanette
Windsor, Barbara Jo
Wise, Robbie F.
Woodcock, Bradley D.
Woodley, Gloria Blockett
Woods, Debra Carol

Index

Woods, Johnnie Arlene
Woods, Kanny Ray
Woods, Rhonda Anita
Word, John Robert
Worsham, D. Mark
Wyatt, Forest Kent
Yarbrough, Robert Lynwood 169
York, Lisa Annette

Juniors

Abide, John Kalil Jr.
Acy, Angela Renee 199
Adams, Terrance O.
Aden, Elizabeth Leona 193
Aguzzi, Jo Jo E.
Ainsworth, Shelly Leon
Akon, Barbara C.
Ales, Melanie Charon 193
Alexander, Charles Ray
Alford, Allison Anne 54
Alford, Patti Jo Vause 193
Allbritton, Danny Carl 199
Allison, Bettye Leanne 199
Amato, Gia Christine 199
Anderson, Deloris A. K.
Anderson, Lori Ann 193
Andrews, Daniel Hugh
Andrews, Jeffrey Lane 199
Andrzejewski, Michael J.
Angle, Hilda Elizabeth
Armstrong, Dorothy Carol
Armstrong, John Reid
Armstrong, Phyllis Lynne
Arrington, Laura Lea 199
Arrington, Smiley Eugene 199
Ashley, Wallace D.
Augusta, Bettie Jean
Austin, Larry B. 199
Austin, Norlenia R. 199
Aven, Teresa Lynn
Bailey, Robert Keith
Baioni, Donald Karl 199
Baioni, Douglas Keith 199
Baker, Verlie Wendelyn 193
Baldridge, Terry Ray
Barbati, Julianne
Bardwell, Linda Faye
Barnes, Kathryn Renee 199
Barnes, Michael Dean 199
Barnett, C. Dale 199
Barr, Anneclare Woods
Barr, Renee Alexis
Barrentine, James Norman
Barron, Sherlyn Bersheba
Barth, Scott Christopher 199
Barton, Dewey Keith
Bates, Shirley Faye
Baylis, Sandra Lois Cooper
Beachum, Jeffrey Scott
Beaird, Susan Gail 199
Beck, Charles Ray
Beck, Louanne Burns
Beddingfield, Neil O'Dell
Beevers, Joey Jay
Bell, Carol Denise
Berryhill, Maudie Mae
Bickley, Sidney Charles 164, 165, 199
Bingham, Charles Austin 193
Bingham, Rhonda Kay Green
Birch, Floyd C. 193
Bird, Gregory Dewitt
Bishop, Suzanne 199
Blair, Vicki Kaye 199
Blake, Gloria Theresa 199
Blakely, William Ellis 199
Bland, Stephanie Lynn 199
Blanks, Mark Anthony
Blaylock, Karen Denise
Blaylock, Mary Elizabeth
Boalt, Beatrice Kyzer
Bobo, Nancy Proctor
Bonner, Michael Billy 199
Boone, John Edward
Booth, Robert Allen 199
Boswell, Heather Renee 64
Bowling, Lester Shawn 44
Box, Jeffrey Keith
Box, Judi Allison
Boyd, Kimberly Faye
Boyette, Katrina Marcia 64, 199
Boykin, Carrie Etta 167, 193, 98, 104
Boykin, Jill Cousar
Boykin, Joyce Beth
Boykin, Vernon H. II 193
Boyles, Charles Hugh
Brackeen, Deedra Leanne 44
Bradford, Dena Gavin 54
Bradham, Jimmie Moore Jr.
Bradley, Leevell 199
Bradley, Michael Ray 169, 192
Brandon, Melinda Susan
Brewer, Marlon Laford 199
Brigance, Donna Gale 199
Bright, Penny Frank 199
Briscoe, Martha Ann M.
Britt, Alton Haywood 199
Britt, Luanne Sledge
Brown, Andrew Floyd
Brown, Bertha Lee
Brown, Cricket M.
Brown, Dianna Doyle
Brown, Peggy Jean 194
Brown, Robert Lee
Brown, Stacy Laverne
Bruckner, Tammy Gardner
Bruner, Kaylon Lachelle
Bryant, Cynthia Denise 199
Buchanan, Diana M. Connell 194
Burnham, Ronald Lavelle 64
Burrell, Charles McClain 199
Burrell, Maxie Lee Jr.
Burrell, Nancy Carol
Butler, James
Byers, Rose Mary
Byrd, Tracy Layne
Cain, Linda J.
Calhoun, Ruby Foster
Campbell, Calvin Eugene
Campbell, Susan K. Smith
Campbell, Vicki Turber
Card, Eva High
Card, Ginger Lynette 199
Carmicheal, Mary Ann
Carpten, George III
Carr, Cheryl Denise
Carr, Russell Lloyd 199
Carson, Julia Lynn
Carter, Ollie M. B. 199
Carver, Mary Carol
Case, Jason
Caston, Paul Bryant
Caudill, Daniel Creed 169
Causey, Arthur Kendall 199
Chamblee, Anita Sullivan
Chandler, Mark Arnold 199
Chandler, Michael G. 194
Chapple, David Wayne
Chatham, Judith Dianne 199
Chatman, Donnis V.
Childress, Julie Gail 194
Childress, Patricia Ann
Childs, Pamela Litton 199
Chin, Richard K.
Chiz, Raynold Scott 199
Clark, Laura Robin 54, 199
Clary, Sarah Ruth
Clemons, Amy Louise 200
Clifford, Tammy F.
Cole, Louis Philip 200
Cole, Stephen Eugene 200
Coleman, Desira Dianna
Coleman, Edgar Joseph 200
Coleman, Edward Michael
Coleman, Melanie Deshea 200, 84, 85, 53, 98, 106
Coleman, Thomas Norwood
Collins, Debra B.
Collins, Johy Davis 72, 200
Compston, Samuel Dale
Cook, Pamela Anne
Cooley, Jeffrey Morgan 200
Cooley, Mark Henry
Cooper, Deana Thomas
Corley, Timothy D. 200
Cossifis, Mahi G. 89, 72
Covington, Debra Ross
Cox, Matt T. 200
Cranston, Michael Gregory 53
Crater, Mark Harold
Cravens, Cheryl Piercy 200
Crawford, Eric Van 200
Criss, Dexter Lee
Criss, Rebecca Delle 200
Criswell, Dana Lamar
Crockam, Shirley Denice
Crocker, Melynda Elise
Crowe, Julia Lane 200
Crowson, Ronald Michael 200
Cummins, John Mark 194
Curry, Michael Leroy
Curry, Wendy Grace P.
Daniels, Quentin Andrew
Darnell, Patricia Carol
Daves, Pam Mullen
Davis, Andrea Brasher
Davis, Katrina A.
Davis, Linda Carol
Davis, Lisa D. 200
Davis, Mary Lou 200
Davis, Wendy Beth
Dawson, Gwendolyn Montez
Day, Albert Scott
Dean, Rowena D.
Deason, Melissa Pearce
Dedeaux, Lettie B. Reed
Deloach, Melanie Rose
Dempsey, William Rodney
Denley, Deane Andrea 64, 200
Denny, Donna G. 200
Dickerson, Donald Hyde 200
Dickson, Gwendolyn Ronita
Diffey, John Daryl 194
Disharoon, Susan Elizabeth 200
Dixon, Ralph Perry
Dodd, Roslyn Linette
Dolloff, Marcelinda 200
Donahee, Jill Rene 200
Donahoo, Tanya Kay
Donald, Cynthia Finger
Donald, Joy Renee Dickerson 200
Dorch, Robert Odis 127, 200
Doss, Tina Monty 200
Downs, Jimmy Earl
Duncan, Diana Leigh
Duncan, Melynda I. 200
Dunlap, Michael David 200
Duval, Marie Elizabeth 200
Duvall, Edward Lamar
Easley, Beverly
Echols, Annette 200
Edington, Barry Kilgo
Edwards, Marian Elizabeth
Ellington, David Webster
Embry, Mary Elizabeth
Eubanks, Riley Jerome
Evans, Berenus Unice
Everett, Monica Rae
Farmer, Michael 194
Farr, Lisa Gayle
Favi, Morris Johnny Jr.
Ferguson, Terri Leigh
Fesmire, Lee Alan 200
Finger, Jimmy Edward
Fisher, Kecia Jean 64
Flautt, Marjorie Ellington
Fleming, Patricia Ray
Flowers, Jesse Russell Jr.
Foote, John Michael
Fore, Edward Maxwell 194
Forrest, Joann Pounds
Fortner, Wanda Gay
Foster, Mira Louise
Fountain, Shirley Denise
Fox, John Russell
Franklin, Natalie Marcell 200
Franklin, Rhonda Kathryn
Fugett, Teresa Lynn
Fulton, Mary Ann
Fulton-Poke, Brenda Jamell
Fuquay, Pamela Ann 200
Garcia, Anthony Michael
Gardner, Tony Ray
Garmon, John H. III
Garner, Sheryl Deana
Garrett, Sara Linn 200
Garrott, Katherine E. Hames
Gary, Geneva 194
Gaston, Mary Kathryn 200
Gates, Robert T. 200
Gee, Don Carter
Gibbs, Kimberly
Gibson, Ethel M.
Gilbert, Meyer Lamar
Gladden, Tina Cheri 200
Glidewell, Wanda Elaine
Golden, Leigh Ann 200
Gong, Penney
Gonzales, Michael S.
Gooch, Tammy J.
Goodwin, Timothy Alan 194
Gordon, Jeffrey Lyle
Gordon, John Mark 200
Goss, Carolyn Sue
Grace, Jenetta
Grady, Anita Marie 200
Graham, Christine Granberry
Grant, Edna Denise 44, 200
Green, Dorothy Mae
Green, John Andy
Green, Mark Bertram 117
Green, Marsha Bertina
Green, Shirlene Lavone 200
Greene, Cindy Lea
Gregory, Vivian Dodd
Griffin, Beverly A.
Griffin, Richard Allen
Griffith, Daniel Judson
Griffith, William Nicholas
Grissom, John Thomas II
Grittman, John Fred
Guest, Elizabeth Anne 201
Guion, Mark Bentley 201
Gunn, Sharon Renee
Guthrie, Dwight Daniel
Guy, Jimmy Wayne
Hall, Jeffery Lynn 53, 201
Hall, Mary Alberta 201
Hall, Otto Wossman Jr.
Hammack, Marion Walter Jr. 201
Hankins, Mickey Alan
Harbison, Deborah Annette
Harden, Ruby Washington
Harper, Paul Michael
Harrington, Susan Gail
Harris, Alonzo
Harris, D. Ella
Harris, Sirbena A.
Harrison, Beverly Elaine
Harrison, Melvie Brownell
Hartley, Diane Fleming
Harvey, Tricia Ann 201
Hastings, Bonnie Lynn 201
Hastings, James Maurice
Havard, James Marvin 42
Havens, Carolyn Peckenpaugh
Havens, Kimberley Kaye 201
Hayes, Lee Allen
Heard, Sharon Ruth 201
Heck, Kitty Lynn 201
Henderson, Hugh Brian
Hendricks, Matthew Clifton
Herman, Louise
Herndon, Karen Lee
Herndon, Rhonda Marie 201
Herrington, John Dewayne 124, 201
Hertter, Lisa Carol
Hesson, Margie A. Solverson
Hill, Diane Carol
Hill, Howard Vernon
Hirsberg, Randy Brian 201
Hodge, Majorie Ann 201
Holcomb, David L.
Holland, Patricia Colleen 201
Hollowell, Elizabeth Rose
Hooper, Ruthie Mae Johns
Hopkins, Reba Anise 201
Horn, Michael David
Howard, Dorothy Ann Denise 117
Howard, Richard Lance 201
Howell, Judy Lynn
Howell, Linda Gaye 201
Howze, Ordenia Lennette 201
Hubbard, Shirley Ann
Hughes, Leslie Burkes 201
Hnnter, Glenda Sumrall
Hurley, Diana
Hyder, India Gayle
Irby, Henry Grady
Isenberg, Donna Lavonne 201
Iverson, Elizabeth Suzanne
Jackson, Antionette Gail
Jackson, Cathy Jo
Jackson, Eliza Denise
Jackson, Ellen Maria
Jackson, Jo Lynn James
Jackson, Martha D.
Jackson, Sharon Vnwell
James, Barbara Caril
Jefferson, Pamela Jean
Jenkins, Gina Renee
Joe, Don Chi
Johnson, Beverly Darlene 201
Johnson, Jean Sanders
Johnson, Jimmie L.
Johnson, Leslie Kaye
Johnson, Leslie Leigh
Johnson, Marilyn Denise 201
Johnson, Shelia Denise
Johnston, Delano Howell
Jones, Beverly Kay 201
Jones, Brenda Renee
Jones, Caroline Lee 58, 64
Jones, Jacqueline 201
Jones, James Nelson 64, 201
Jones, Jill Elisabeth 64, 201
Jones, Laura Rashnry
Jones, Louis Edward 201, 117
Jones, Zina Levern 201
Jordan, Willoughhy Monte
Jue, Peter 201
Keaton, Deloris
Keddy, Susan Doreen
Keen, Pamela Gail
Keetch, Kelly Christopher
Kelly, Daniel Harrison Jr. 201
Kelly, Elizabeth Rohin
Kelly, James Carey Jr. 201
Kelly, Michael Bennett 201
Kelly, Rhonda Kay
Kemp, Charlie Douglas
Kennedy, James Dowell 171
Kennon, Bruce Arden 201
Killebrew, Melanie Joan 201
Kilpatrick, Diane E. 164, 165
Kincaid, Darlene Deneane 201
King, Jessie
Knight, Edward Stafford Jr. 201
Knox, Doretha Washington
Knox, Robert N. 201
Kovarcik, Beverly Pearson
Labella, Angela Mary 201
Lafosse, William Gregory 202
Lamar, Juliana 202
Lamastus, Margie Marie
Lancaster, Damita Jo
Lane, Bronwyn Sue
Lane, Terry Hill
Latham, William Todd 202
Lawes, Philip L.
Leach, Bernadette
Lee, Kevin
Lewis, Clyde James III
Lewis, Roosevelt
Lewis, Rosalyn Denise
Lindsey, Janet W.
Little, Samuel Steven
Livingston, Harold Mark
Livingston, Teresa M.
Logan, Janice Glaze
Logan, Teresa Rene 202
Long, Rodney Brian
Long, Ronald Jay
Longale, Edward Lee Jr.
Lott, Tamara Joy
Loudon, V. Jane Witte
Lowe, Shelley Lynette 44
Lucas, Vicki Lynette
Luke, Brian David
Lundy, Benjamin H. 202
Lusk, Sherry E.
Luster, Gene Ward
Mack, Hattie Glover
Madden, Jennifer Robin
Mahalitc, Carol Ward
Mahoney, Kevin Richard
Mallery, Virginia Kathleen 202
Mallette, Joseph Randall
Malone, Renita Charmaine
Mangum, George Franklin 202
Marsh, Mary Leann
Marshall, Skitteno Romalda
Mathis, Betty Knight
Mathis, Marion E.
Maxwell, Addie B.
Maxwell, Charles Daniel
Maxwell, Ellis Reed
May, Margaret Clower 72, 52, 53, 202
Mayer, Anne Elizabeth Fillmore
Mayo, Melody Ann
McArthur, Maribeth
McCandlish, John Gordon 164, 165, 44, 166, 53, 52
McCandlish, Terry Annettee
McCarthy, Martha Gwin
McClain, Amber Laine
McCollum, Janet Elizabeth 202
McCormick, Edwin Gaston
McCnwn, John Wesley
McCracken, Kelly John
McCullum, Larry Dale 64
McDaniel, Stephen Kent 202
McDonald, Charles Lin Jr.
McElroy, Amy Carol
McGee, Dorothy Jean
McGill, Tonia Dee
McGuire, Mary Margaret
McIntyre, Louvenia Lewis
McKinnie, Janice
McKnight, Ernie
McLemore, Vincent Tracey
McLendon, Jimmy Ray
McMillen, Michael Walley 54
McMinn, Carla Mason
McNeal, Darnell
McNeer, Phillip C.
McNeil, Deana M. 200
McPhail, Carole A. 202
McWilliams, Gary Anderson
Meredith, Gary Wayne
Meredith, William Vernnn 202
Merrick, Mary Lounett
Merrill, Jo Me
Middleton, Kodi Lee
Miley, Sally Smith
Miller, Teressa Annette 72
Mims, Tracy Treon
Mitchell, Henderson Jr. 124, 202
Mitchell, Katherine Suzanne 202
Mitchell, Samuel Edward
Mitchell, Stephanie D.
Mixon, Teresa Janice
Monroe, Derek 202
Montgomery, Mary Jo
Moore, Amy Louise 202
Moore, Billy Carl
Moore, Dian Lowery
Moore, Jacqueline Caldwell
Moore, Ronald Wendell
Morgan, Jeffery Lamar 202
Morris, Edith Ann
Morris, Elizabeth Evonne
Morris, Isaac 202
Morris, Michael Wayne 44, 202
Morris, Sherron Jean 202
Morris, Sherry O.
Morrison, Thomas Richard
Mosetich, Stacey Anne 202
Moss, William Paul
Moultrie, Todd James 202
Muirhead, Tonya Lynn 54, 202
Muljibhai, Jittin Thakor
Murley, Patricia Ellen 202
Murray, Bessie Mae 202
Murrell, Stanley Dale 202
Muse, Lorene
Nail, Tracy M.
Nelson, Maurice 202
Nelson, Ulysses
Newsome, Donna Renee
Nixon, Russell Scot
Nobile, Karla Gay
Nolan, Gloria Payno
Nolan, Jacqueline Faye 202
Norwood, Ralph Stanley 202
Oakes, John Cooper
Oden, Jennifer Elaine 72
Oliver, Michael Lawrence
Oltremari, Lisa Dawn
Oneal, Felicia Lane
Oquin, Margaret Ann
Ouzts, Steven Randolph
Owen, Linda Carol 202
Owens, Robert V.
Parham, Issac Dorton Ray
Parker, Gail Gillespie
Parker, Kerry Paul 202, 99, 112
Parker, Mary Elizabeth 202
Parker, Ronnie Dewayne
Parker, Walter
Parks, Shawn L.
Partrige, Robert Keith 44
Pass, Charles Jr.
Pates, Patricia Denise
Pearson, Bessie Jean
Pearson, David Russell
Pearson, Jesse Keith III
Pearson, Patrick Ross
Peon, Miriel
Pentecost, Laura Lucille
Perkins, Michael
Perkins, Mike R.
Perkins, Thomas Glenn 207
Perry, Lynda Rebecca
Peters, Angela Inez
Petera, Norman Douglas
Petricig, Joyce A. 207
Pettit, Daniel Lane
Pettit, Judy Lynn
Peyton, Andrea June 44, 207
Philley, Jay Michael
Phillips, Georgia Luann 207
Pickens, Rebecca Lynn
Pittman, Peyton Henry
Poe, Jessica Kitrell
Poindexter, Van Lambert 207
Pope, Brenda Faye 207
Pope, Edward
Posey, Lady Pamela
Potter, Dina Leigh
Powell, Meredith Williamson
Power, Shelley E. 207
Pugh, Lee E.
Pullen, Sonya Renee 207
Puryear, Lorre Anne 207
Ragsdale, Leaann
Ray, Sandra Michelle 207
Redd, Lori Jean 207
Reed, Charlotte Suzanne
Reynolds, Carolyn A.
Reynolds, Johnnie Harris
Reynolds, Miriam Richardson
Rhea, Arthur Wayne 207
Rhea, Cheryl Anne 164, 165
Richardson, David Michael 207
Richardson, Sharon Ruth 207
Rickles, Levona Nylander 207
Ridley, Julia M.
Riley, Gail Ann
Roane, Mary Lou
Roberts, Gregg Rainer
Roberts, Timothy Rann
Robertson, Jane Whatley 203
Rocconi, Rita Jane
Rodges, Brenda N.
Rone, Beth Anne
Ross, Lawrence Garrett
Rowsey, Kent Lynn 203
Russell, Teresa K.
Rutland, Lady Sharon
Saia, Joseph Campbell Jr.
Salley, William Ellison II 203
Samuel, Delinda
Sanders, Trebia Elizabeth 203
Sansone, Michael Joseph
Scheider, Rhonda Lanell 203
Schultz, Elaine Matthews 203
Scott, David Douglas 134
Scott, James Michael 203
Scruggs, Martha Harville
Self, Darla Laverne 54
Self, Michael Lamar
Sewell, Lelia Mae Beth
Sewell, Sheila Denise
Shannon, Charles Robert 203
Sharp, Ann
Shaw, Glenda Diane
Shearer, James Edward
Shegog, Jane Elizabeth
Shelton, James W.
Shephard, Allen James
Shepherd, Gary Wayne
Sherman, Peter Anthony
Shuttleworth, Melissa Allen
Simmons, Phillip Blake
Simmons, William Lee
Simpson, Katherine Lynn
Skeen, Debbie Lynn
Sledge, Diana Jeanne 203
Sledge, Edith Allen 53
Smart, Nancy Jill
Smith, Aaron Lamar
Smith, Bettye Laura 203
Smith, Brenda Gail 203
Smith, Charles R. III 203
Smith, Claudine
Smith, Claybon W.
Smith, Crystal Dawn
Smith, Daniel Lawrence 203
Smith, Jeffery
Smith, John Young
Smith, Mitzi Cheryl
Smith, Sandra K. 203
Solomon, Cheryl Williams
Solomon, Sandra Gail
Spears, Paul Allen
Spence, Barbara Lynn
Spencer, Paula Lane 203
Spivey, Kelly Clement
Springer, Joy Renee
Stanford, Marvin Reid
Stanley, Lea Anne
Steinriede, Gretchen M.
Stewart, Angela B.
Stewart, Donnie Wayde 203
Stewart, Jan Carrell
Stewart, Suzanne
Stidhum, Brenda Denise
Stidhum, Kelvin Dewayne
Stokes, Margaret Huggins
Stovall, James B. Jr.
Strickland, Danny Royce
Stricklin, Tammie Jo
Stubbs, James Russell
Sullivan, Peggy Millican
Sultan, Mary Helen
Sultan, Woodrow W.
Sutton, Stephen S.
Swindoll, Elizabeth A.
Sykes, Betty Ann
Tansey, James Nicholas Jr. 203
Tatum, Art William
Taylor, Evelyn Teresa 203
Taylor, Hugh Darrell 203
Taylor, Jayne Elizabeth
Taze, David Scott
Terrell, Tamar Miller
Thomas, Cherry Sue
Thomas, Della Marie 203
Thomas, Wanda Ann 203
Thompson, Patricia Majoice
Thornton, Edward Willis
Thornton, Vince P.
Tillman, William Lester
Tindall, Barry
Tolbert, Robert Hinton
Torti, Jane Lenoir
Toth, Thomas J.
Trammell, Kristee Harpole
Travis, Jerri Lynn
Truitt, Susan Marie
Tucker, Bruce Jackson
Tucker, Donna Sherwood
Tucker, Ernestine Bell
Tupman, Joel Bryan
Turner, James Harrison
Tutwiler, Scotty
Upchurch, William Benjamin 203
Vallo, Cheryl Ann 203
Vanlandingham, Yvette Stokes
Vaughan, Harolyn Joy
Vescovo, Robert Keith
Vitale, Gerald Francis 133, 134
Vowell, Jaymee Sue 4, 203
Vreeland, Roy Gordon
Wade, Larry A. Jr.
Wadley, Josephine 203
Walker, Beverly Ann 203
Walker, Deborah Jnn 203
Walker, Lauren 203
Walker, Laurie Patricia 203
Walker, Sandra 203
Walters, Morris
Walton, Kathryn Renae 203
Ware, Tami Burrus
Washington, Brenda Lee 203
Washington Jessie J. Jr.
Washington, Samuel Lee 69
Washington, Sheila Arlene
Watford, Kenneth Earl 44
Watson, Joyce Helen
Watson, Pearl L.
Weeks, James E.
Weeks, Louis T.
Wells, Marion Ralph
Wells, Teresa J. 203
West, Terry Len 203
Westbrook, Fern Laraine 203
Whalen, Cindy Parks
Whatley, Michael 207
Wheeler, Jerald D. 207
White, Alan Foard
White, George Wallace
White, John Douglas
White, Kathy Sue 207

Index

Whatfield, Jimmie Higgins
Whitung, Scott Alan
Whittington, Eric Shawn
Wicker, Wanda Ann 207
Wies, Stephen S. 207
Wiggins, Pamela Kaye
Willcoxon, John Machen
Williams, Jack N.
Williams, Glenda Bennette
Williams, Ida Johnson
Williams, Keith Allen
Williams, Lori Ann
Williams, Marilyn Denise 207
Williams, Murray Jean 207
Williams, Sharon Denise
Wilson, Jean Marie
Wilson, Tonya Renee 84, 85, 88, 98, 104
Wiltcher, Jeffery Donald
Wintrone, Raymon Mark
Wong, Sue Ann
Woo, Sue Pong
Wood, Jonathan Taylor
Wood, Will C. 207
Woods, Darleau Raquel 207
Worsham, W. Scott
Wray, Melanie Jean
Wright, Albert Reid
Young, Cathy Ann

Sophomores

Aaron, Renee Stricklin
Abbey, Lillian
Adams, David Kirk
Adams, L'Jonya K.
Adams, Paula Elizabeth 199
Ainsworth, Barry Clifton 99, 112
Ainsworth, John Michael
Algee, Ellen Claire
Allegrezza, Pamela Michell
Allen, Donna Marie 193
Allen, Jimmy Lynn
Allen, Marty P.
Allison, Gaye La'Vett
Anderson, Jamie Walker 74
Anderson, Nina Teresa
Ashmore, Linda Kay
Azar, Stephen Thomas
Bagby, Garlick Hugh
Bailey, Threasa Lee
Baker, Delma Gill 199
Ballard, Alisa Carol
Ballard, Cheryl M.
Balls, Karl L.
Barefield, Henry Carl
Barlow, Lea Ann
Barnes, Kimberly Michelle
Barnett, Debra Ann
Bassi, George Darryl 52, 53, 99, 112
Battistelli, Joseph Gregory 69
Baucum, Susan Hudson
Baxter, John Keith
Beamon, Lisa Victoria
Beavers, Wade D.
Beckham, Martha Hayes
Bellinger, James Allen
Bennett, Carole Sue
Birch, Leola Denise
Black, Michael Orville
Blake, Mark Harris
Bland, James Leonard
Blanks, Alando Alphonzo
Blanks, Deborah Summerhill
Boatman, Russell Kerry
Boddie, Tracey Yvette
Boland, Deborah Jean 199
Bologna, Donna Maria 164, 165, 98, 106
Boone, Mark R.
Borgognoni, Jerry Alan
Bouler, Douglas Wayne
Bowie, Gladys Flournoy
Boykin, James Stephen
Boyles, Nancy Clara
Brasfield, Mark Thomas 99, 118
Brewer, Stanley Ray Jr.
Brinker, Joseph L.
Brister, John Wilson Jr.
Britt, Jimmy Wayne
Britt, Sandra Chadwick
Brittain, Cheryl Denise 199, 170
Broome, Marsha Kelly
Brown, Carl
Brown, Debra Diane 54
Brown, Joni Jeanette
Brown, Kelly Michele 72, 199
Brown, Vicki Lynnette
Brown, William Thomas
Browning, David George.
Browning, Vallery Janiece
Bruckner, Nancy Lavonne
Bruckner, Thomas S. Jr. 194
Brune, James P. 135, 136, 137
Brunson, Gwendolyn Denise
Bryant, William Patrick
Bufkin, Richard L. 199, 99, 114
Burchfield, Lisa Anne
Burgess, Evelyn Lauraene
Burkley, James Albert 138, 142
Busby, Jane Ellen 3, 240, 166
Bush, Patricia Ann 199
Butler, Robert Wesley
Cannon, Candedia
Carey, Victor Frank 111
Carey, Warren Lynn
Carley, Vivian Lee
Carpenter, Kelley Denise
Carr, Verlee Napper
Cascio, Carolyn King
Cassidy, Michael Joseph
Castill, Phyllis June
Catalani, Toni Lynn
Chamberlin, Charlotte Marie
Champion, William Jeffrey
Childers, M. Lee
Chin, Jackie Wong
Chism, Pamela A.
Chism, Virginia Frazier
Chow, Betty Kay
Christman, James L.
Christ, Charles Lance
Clark, Jerri Michelle
Clark, Sonia Kay
Clements, Raisi Holliman
Coates, Lisa Karen
Coghlan, Robert Eugene Jr.
Colotta, Stacy Leigh 64, 194, 93
Colthorp, Sandra Kay
Connelly, Derenda Jaye
Conway, Ricky Bernard
Cook, Billie Marie
Cooper, Melinda Dawn
Cooper, Pamela Joyce
Corley, Robert Lee
Corley, Walter Anthony
Corso, Julia Elizabeth
Cotton, Johnnie Mae
Council, Floyd G.
Covington, Callie Courtney
Cox, Wendy Kay
Crain, Laurie Lynn
Crater, Wayne D.
Crawford, Candace Layne
Crawford, Carol Lynn
Crenshaw, Karen Michelle
Crowley, Timothy Lee
Curcio, Sheila Margaret
Dalton, Lance Allen
Daniel, Edward Dell
Darden, Patricia McAlpin
Darnell, Katharine Fox
Davenport, Donna Darlene
Dawkins, Michael George
Dawson, Charles Anthony
Deloach, George Lake
Deloach, Jimmie Dale Jr.
Dempsey, Sharon Denise
Dennis, Freddie
Dickerson, Lisa Gail
Diehl, Peter Kristian
Diggs, Elaine Danita
Divan, Denise Lorraine
Dixon, Yolanda Denise
Doiron, Julie Lizabeth 98, 102
Donald, Teri Gillam
Dorris, Lamar Cornelius Jr.
Dotson, Donald
Dotson, Lisa Manea
Douglass, Julia A.
Downs, Marilyn Kay Summitt
Drumgoole, Mary Diane
Duncan, Raymond Keith
Dunn, Keith Fitzgerald
Dunn, Melissa Jean
Dunn, Nathan Louis
Durham, William M. Jr.
Eatmon, Alana Day
Eaves, Ashley Lane
Edwards, Angela
Eidt, James D. Jr. 74, 99
Elkins, E. Madge
Ellison, Scotty Howard
Ervin, Daphne Sue
Etheridge, Mary Seale
Evans, Benjamin Noel
Evans, Bill Charles
Evans, Brad W.
Faust, Karen Faye
Fava, Melanie Ann
Favi, Ted M.
Fedric, Elizabeth Q.
Felton, Eunice Marie
Ferguson, Thomas Harold
Ferrell, Elizabeth Leigh
Finn, Rebecca J.
Fisher, Rena Carol
Fletcher, Katherine Cliett
Fletcher, Phoebe M.
Folino, Deborah Barth
Ford, Annette Marie
Franklin, Annie Harris J.
Frazier, Paul Wray II
Fulcher, Thomas Andrew 192
Fulton, Carolyn Lesley
Gallagher, James M.
Gandy, William Haynes Jr.
Garcia, Frances Ann
Garner, Trina Rene
Gentry, Karen Michelle
Giardina, Lisa Ann
Gibbon, David Opie
Gladewell, Samuel Todd
Graham, Belinda Carraway
Griffin, Frederick
Griffin, Jacqueline Denise
Griffin, Janice Payne
Griffin, Rhonda Gay
Griffis, Terri Ann 64, 90, 91
Griffith, Jennifer Hale
Gunns, Valerie Lescener
Gurlen, Randal
Gustafson, Susan Lynn
Hahn, Steven William
Halford, Virginia G.
Hall, Gloria Jean
Haltom, Russell Lee
Hammons, Charlotte Merie
Haney, Melissa Dawn
Hardin, Anthony C. 201
Hardy, Deanne Alise
Hardy, Pamela D.
Harlow, W. Michael 201
Harrington, Shane Scott
Harris, Rose M.
Harris, Sherilyn Nash
Harris, Staci Louise
Hart, Angela Dawn 92
Havens, Nancy Jane
Heath, Steve Lee
Heath, Thomas Kelly
Helms, Jimmy C.
Hendon, John Coyette Jr.
Henneberger, Linda Jean
Henson, Joey Lynn
Henson, Randal Ray
Herrmann, Frederick C.
Herron, Delois Reaves
Herron, Frederick Scott
Hester, Gwendolyn O'Shcara
Hicks, Evelyn Diane
Higginbotham, Elizabeth A.
Hightower, Melissa Ann
Hill, Marshall Glenn
Hilliard, Monty Kay Halliburton
Hoffman, Karl Alan 201
Holder, Jay Charles
Holifield, Andrea Michele
Holifield, Leigh Ann
Holmes, Linda Carol
Holmes, Roosevelt
Holton, Craig Alan
Horton, Bryan Scott
Horton, Michael Treadwell 164
House, Nathaniel C.
Housley, Lisa Gayle
Howell, Thomas Christina 54
Huggins, Stephanie Deann
Hughes, Linda Faye
Humphreys, Steven Allen
Hung, Diana Kei-Lar
Hurdle, Pamela Carol 98, 102
Hutchinson, Charles L.
Hutchison, Lisa Kimberly
Jacob, Hazel Ann
James, Arrike Fitzgerald
Jee, Clement K.
Jenkins, Susan Marie
Joe, Evelyn Lang
Johnson, Aggie Lee
Johnson, Debra Rena 86, 87
Johnson, Jere Ellen 201
Johnson, Jonnie Kester
Johnson, Michael Sean
Johnson, Pamela Carol
Johnson, Pamela Louise
Johnson, Vetis Bettina
Jones, Betty Ann
Jones, Eldora Griffin
Jones, Kimbol Wayne Jr.
Jones, Libby Carol
Jones, Mary Ann Wiggins
Jordan, Ada Lynn
Jose, Sarah Catherine
Ju, Humphrey Mark
Julius, Lisa Jean Ezelle
Kattawar, Jerry William Jr.
Keaton, Ora Lee
Keen, Peter Edward
Keenum, Richard Scott
Keever, Penny Sue
Kellems, Tammie Jo
Kelly, Louis Phillip
Kelly, Russell R.
Kelly, Tracey Dianne
Kendall, Jan Joette
Kendrick, Bobbie Charlene
Kennedy, Cynthia Leigh
Kenney, Rebecca Brunetti
Keyes, Russell Benjamin
King, Frank Heathman
Kirkland, Patricia K.
Kitchings, William Jeffrey 124
Kopanon, Anthony Michael 201
Kornegay, Malcolm Donald
Kwitzky, Karen L. 72
Ladd, Kevin J.
Laffitte, David Wayne
Land, Terri Martin
Lang, James W. II
Lantrip, Christine Jeanette
Lasseiter, Julie Ann
Lauderdale, Melissa Juanita
Law, Janice S.
Lawhon, James Patrick
Laws, Casey Earl
Lee, Debbie Kay
Lemonis, Melody E.
Lewis, Alice Faye
Lindsay, Patricia Ann
Lindsey, Judy Livingston
Little, Sandi A. Simmons
Litzinger, Kenneth Carl
Lockard, Beth Elaine
Locklar, Eric Jodon
Long, Blanche T.
Longale, Sara Washington
Lott, Sherry E.
Lum, Gene Huie
Lyles, James Edward
Lynchard, James Walter Jr.
Mahan, Jearl Douglas
Manasco, Brad Glenn
Marquis, Becky Richardson
Massey, Lori Beth
Masterson, Debra Lynette
McAdory, Karen Marlene
McCarley, Donald Lawson
McClelland, David Glenn
McCracken, Carla Jane
McCreary, Mary Ellen Lewis
McCreave, Raymond Joseph
McCullough, Jennifer Denise
McDaniel, Michael B. 200
McDonald, Burnadette 171
McEachern, Robert Coleman 54, 55, 56
McGee, Lillie
McGee, Linda Marie
McGrew, Kathy Louise
McMahon, John Paul
McMaster, Carla Michelle 200
McMinn, Linda Louise
Medders, Richard Scott
Mecks, Lisa Lee
Mecks, Wendy Dianne
Melendrez, Janita C. 54
Melton, Linda Sue Renate
Meredith, Ida M. George
Miller, Glenn William
Miller, Joel Lee
Minor, Trudy Lynn
Mitchell, A. Craig
Mitchell, Alphon
Mitchell, Christy Williams
Mitchell, Diane Lynn
Mitchell, Lynn Carol
Molpus, Robert Edward
Moore, Lisa Ann
Moore, Rebecca Lyon
Morgan, Rita Y.
Morris, Vicki Lyn
Mosley, Teresa Diann
Mullins, Kenneth Eugene Jr.
Murphy, Douglas Ralph
Myers, Joseph Glenn
Nassar, James Phillip
Nelson, Sherry Ann
Norred, Charlene Fugitt
Oberle, Daniel Frederick
Overheul, Christopher Allen
Pace, Rhonda Lynn 98, 104
Painter, Michael Wayne
Paratte, William Allen
Pates, Rosemary
Patterson, Christopher K.
Payne, Candise Jeanne
Payne, Thomas Hart
Peacock, Jacqueline M. 204
Peacock, Robert Brian
Pearcy, Randy Arthur
Pearson, Barney James
Pearson, Dawn M.
Pearson, John Lafayette
Peoples, Terry Rogers
Perkins, Lisa Q.
Perry, Christopher Burrell 127
Philley, Marsha Leigh
Pigott, Charles Martin
Pinion, Tammye Allison 164, 165, 166, 98, 104
Pittman, Alice E.
Pitts, Brian Jamison
Poe, Charles Michael
Pollina, Jennie Tucker
Porter, Beverly Ann
Porter, Melissa Jane
Powell, Michael E.
Powers, Gregory Wade
Presley, Bobbye Dawn
Prowell, Deborah Gregg
Purser, Larry Edward
Purvis, Kenneth Michael
Quinton, Bruce K.
Randle, Mary Louise
Ratliff, Melinda Jane
Rawlinson, Michael Robert
Ray, Corene
Ray, Dan Clinton
Ray, Jon Lawrence
Ray, Michael Wynne II
Ray, Robert Jr.
Reaves, Lelia Diann
Reed, David Richard
Reed, Mark Paul
Reeves, Paula Jo
Rhymes, David Winn
Richards, Versailliers
Ricketts, Eva Gay
Rideout, Karen Ann
Robbins, Mary P.
Roberson, Amy Clair
Robertson, Kelvin Ponder
Robinson, Beth Janette
Rochelle, Delores Halliriva
Romano, Susan Regina
Ross, Cydney Marie
Ross, William David
Ruscoe, Shannon Patrick
Russell, Angela Jeanette
Russell, Emily Michelle 54
Ryder, Laura Anne
Salley, Sharon Rose Brown
Sanford, Sharon Vanetta 203
Savage, Veronica Lee
Sbravati, William Brian
Schroeder, Robert Edward Jr.
Schultz, Leslie Ellen
Scott, Seth Ashley 41, 44
Scrivner, Jerry Randall
Scruggs, Jim Weldon
Shaffer, Virginia Ann
Shannon, Denise Jack
Shaw, Sheri Lynne
Sheldman, James Edwin
Sibley, Diamond Mosley
Sievers, Marguerite Pegues
Simmons, Carolyn R.
Simmons, Robert Hugh
Simpson, Steven Andrew
Sims, Margaret Church
Sinclair, Charlie Ray Jr.
Skelton, Robin Cole
Skelton, Susan Renee
Slaughter, Sandra Kay 203
Smith, Andrea Denise
Smith, Joan Sayle
Smith, Johna Shay 203
Smith, Melanie Renee
Smith, Michael Derrick
Smith, Veronica Jean
Smith, William Page
Smithhart, Charles Byron
Speakes, Barry Scott
Spears, Sheila Ann
Spence, Rodney Tayne 203
Spencer, Steven Dale
Spidle, John R.
Spratley, Teresa Marie
St, Columbia Vance Gerard
Stafford, James L. Jr.
Standifer, Jarvis Love
Stanfill, William Scott
Steen, Billy Craig
Steen, Louis Southworth
Stewart, Candace Renee
Stewart, Mary Nell
Stigliano, James Michael II
Stockett, Alice Lizabeth 72
Stone, Mary E. Bramuchi
Strange, John Emery
Stribling, Margaret W.
Strickland, Stephen Ross
Stricklin, Charles Thomas
Suggs, Phyllis Jean
Sullender, Scott Joseph
Sumner, Lori A.
Tarsi, Lori Lynn 64
Tate, Jon Randall
Taylor, Angela Renee
Taylor, Johnnie S.
Taylor, Robbie Ann
Tedford, Joey H.
Tedford, Stephanie Louise
Thaxton, James Marvin
Thomas, Arlesia
Thomas, Cindy Diane
Thomas, Felicia Rochelle 110
Thomas, Jennifer Susan
Thomas, Maxine Floraine
Thomas, Stephen Larry 203
Thompson, William Michael
Thornton, Alan Keith
Thornton, Jeffrey Rowland
Tiller, John Joseph
Toler, Rhonda Kaye
Tounzen, Terrance Jon
Townsend, Leslie Tyrone
Trader, Betty Sue
Traylor, Janet Linn
Trotter, John Martin
Trussell, Daniel Bryant 203
Tubbs, Tracy
Tupper, Randy Keith
Turner, Shirley Green
Tuttle, John Gray
Tyer, Leslie Edward
Tyson, Timothy Mark
Vanlandingham, Allison D.
Vaughan, Vivian
Viner, James Wesley
Vinzant, William Paul
Waldrup, Laura Jane
Wallace, Lee Ann
Walls, Samuel Ray
Walters, Timothy Gene
Wanamaker, Jamie Michelle
Ward, Brenda Sue
Ward, Jessie Mae
Ward, Teresa Lynn
Ware, Adrian Darnell
Ware, Dorothy Lee
Warren, Elizabeth
Warren, Kimberly Jo
Washington, Brenda T.
Watkins, Richard C.
Watts, James Gregory 203
Webster, Teresa Lynn
Weeks, Jeff Raymond Jr.
Wells, Sandra Leigh
Whatley, Joy Lou
Whitby, Jeff Randal
White, Thomas W.
Wier, Candace Corley
Wiggs, Melody Joy
Wilkins, Freelee Dunlap
Wilkinson, Kristine Marie
Williams, Elizabeth Ann
Williams, Richard Dale
Williamson, David Earl Jr.
Williamson, Houston Paige 142
Wilson, Rolunda Marie
Winston, Douglas Kent
Wood, Elizabeth Kate
Wood, Jamie L.
Wood, Edward Arnold Jr.
Woods, Joyce Ann
Woods, Pedro Edwardo
Woottey, John Allen
Word, Mary Ingram
Worthey, Denise Gregory
Wright, Jacquelyn
Yates, Jeffrey Evans
Yee, Kevin
York, Lisa Marie 203
Young, Kevin Clay
Yount, Melinda Gale
Zepponi, Celeste Jacob

Freshmen

Aaron, Mary Robert
Abernathy, Glenda Pfeiffer
Adams, Donna Peacock
Adams, Kendra Annette 210
Adams, Marsha Powell
Agee, Robert Spencer 210
Alexander, Becky Shumaker
Alexander, Grace Vivien
Alexander, Saundra Marcale
Allen, Eugene 210
Allen, Janet Phillips
Almand, Matthew Randal
Amos, Elaine 210
Anderson, Mats Henric
Armes, William Herbert III
Armishaw, Lesley Susan
Armstrong, Fount Ray
Arrington, Jeff Arthur Jr. 210
Ashby, Donna L.
Aycock, Selena Anne
Azlin, Sandra Sue 210
Bailey, Carla Diane
Bailey, Mildred G.
Bailey, Phillip Anthony
Baker, Cam Charleton
Baker, Kelly Bryan 54, 210
Baker, Paul Douglas
Baker, Stephen Moore
Balducci, Angela Hope
Banchetti, Cheryl Clifton
Bankston, Lon D. 210
Banyon, Gerald Audley
Barber, Latronda Anita
Barksdale, Lisa Eileen
Baxter, Mitchell David 210
Beckham, Howard Lee Jr. 210
Bell, Sandra Denise 210
Benson, Cobby Franzo
Benson, Elizabeth Renee
Berry, Eric Cortez
Berryhill, Wanda S.
Betts, Lesley Lamar
Bigelow, Theresa Hedge
Bishop, Mark Shane 210
Black, Elizabeth Jane 210
Black, Gaye Morgan
Blackwell, Betty
Blocker, Willie Edwards
Blount, James Louis Jr. 210
Boehm, Robert M. III
Bolen, Annette
Boone, Betsy Kay
Booth, Jerry Scott 210
Boren, Stephen Mitchell
Boswell, Craig Allen
Boswell, Kenneth B. 199
Bouler, Audra Dianne 210
Bowdre, Sharon D. 210
Bower, Bryan Christopher 210
Bowling, Beverly E. Blunt
Boyles, Ricky H.
Braddock, Betty McCleadon
Bradley, Allison Ann
Branton, Nancy Anne
Brasell, Nita Michele
Braswell, Chris Owen
Breazeale, Cynthia Lea 210
Brewer, Michelle Renee 210
Brigance, Jerry Lynn Jr. 210
Brooks, Tanya Sue 210
Brown, Alfred Christopher 210
Brown, Deborah Lynn
Brown, Janice Glenn
Brown, Lisa Michelle 210
Brownlee, John Gerald 210
Brubacher, Brenda Keltie
Buehler, Corinne H.
Bumgarner, James Roger
Burch, Susie Mae
Burden, Audrey Gail 210
Burke, Robert Davis 210
Burks, Edsel Lee 210
Burnell, Elwood Anthony
Burnside, Debra Swann
Burrell, Betty R.
Butler, Melvin
Cagle, Beth A. 210
Campbell, Michael B.
Carlton, Jennifer P.
Carmical, Franklin Kenneth
Carpenter, Delia Thresto
Carpenter, Janice Marie
Carter, Dwayne C. 210
Carter, Tamme Leigh
Carter, Yolanda Nanette
Caruthers, Vince Edward
Cashvechin, Jerrie Lynn
Caston, Jane Elizabeth
Ceranti, James Ernest
Champion, Terry Eugene
Cherry, Lorraine T.
Chesteen, Stacy Michelle 210
Chouccolli, John Prentiss Jr. 210
Chrestman, Jenelle L.
Chunn, Albert Monroe
Clark, Catherine Louise 210
Cleveland, Tryphonia Pettis
Clifton, Randy L. 210
Clinkscales, Daphne Ann 210
Cobb, Connie Lee
Cobb, Dennis Marlon
Cobb, James R. Jr.
Collins, Brenda Kaye 210
Collins, Christy Dawn 210
Collins, Daniel Mason
Combs, Charles Neal 210
Compton, Martha Jo
Compton, Marvin R. Jr.
Cooper, Leslie Wray 210
Cooper, Suzanne Renee 210
Cooper, Vangeleen Rena 210
Copeland, Thomas R. 210
Corley, Dorothy Kay Mixon
Cornelious, Ida Marie 210
Cornish, Rhonda Carroll
Correro, Joseph A.
Costill, Kimberly Ann
Craig, Earlene Davenport
Cranford, Gloria Quin
Crater, Nona Lynn
Crawford, Jon Staten
Crawford, Robin Tracy
Crawford, Terry L.
Dale, Richard Albert 210
Dallas, David A. 210
Dantone, Charles C.
Dantzler, Kimberly M. 210
Dardaman, Charles Thomas 210
Davidson, Marilyn B. Gray 210
Davis, Cynthia Denise 210
Dawson, Debra Lynn
Dean, Delbert C.
Dean, Robert Caldwell 210
Deen, William Howard 210
Delahoussaye, John Berchman
Deloach, Travis Preston
Demarce, Tonya Louise 210
Dempsey, Stacy Kay 210
Denley, Deborah Style
Denman, Susan 210
Devenney, Jeff Luke
Dixon, David Wesley 210
Dobbs, Mildred L.
Dowler, Krista Ann 210
Dubois, Larry C.

Index

Duckworth, Brenda
Duggan, Thomas Anthony 210
Dunn, William Franklin 210
Dye, Pamela Mullins
Dyer, Betty J. 210
Dykes, Pamala Nell 210
Eads, Alisha Jean 210
Eason, Elizabeth W.
Edlin, Joel Alexander
Edwards, Jennifer Lynn 210
Edwards, Melissa Ann 210
Edwards, Michelle 211
Ellis, Sharnette Paul'ne
Embrey, Wanda L. 211
English, William C.
Enriquez, Sheila Diane
Ervin, Hal W.
Espy, Dora M.
Eubank, Mark Andrew
Everett, Ruth Carroll 211
Faryabi, Farzad 211
Fa[illegible]st Sharon Kaye
Fava, Laura Jean
Fava, Valarie Ann 211
Fay, Coleen A. 211
Fel[illegible], La[illegible]el H.
Fenner, Susan Kraak
Fer[illegible], [illegible]izabeth L.
Ferretti, Tina Dawn
Ferri, Monica Deann
Festavan, [illegible]ory Todd
Finger, K[illegible]berlie Clark
Finney, John Damon
Finranelli, [illegible]ruce Da[illegible]
Flautt, S[illegible]e Finl[illegible]
Flemmons, [illegible]aula [illegible]
Floyd, Vicky J.
Fortner, Pam[illegible]
Foster, Evanth[illegible]
Foster, Ladye Love
Fountain, Trudy Darleen
Fox, Cynthia Dawn 211
Fox, Philip P.
Franklin, Iretha 211
Fratesi, Ann McDonnell
Frazier, Kaffey Daniel
Frazier, Susan Cross
Frazier, Theresa Ann
Freeman, Donald Bruce 211
Frost, Nicki Lynne 211
Fryer, Laura Langdon
Fudge, Michael Wayne
Gaines, Caroline Laudig
Gamberine, Alexandra
Garner, Melissa Dawn
Garrett, Patricia Ray 211
Garrison, Norma Hicks
Gauntt, Shelley Rhea 211
Gee, Grace
Gervasi, Gerard J.
Gibson, Johnnie L.
Gibson, Margaret Jean
Gidden, James Fonda
Gilbert, Karen Annette H.
Gilder, Kaye Eleanor
Giles, Jamie Gail 211, 98, 106, 107
Gillies, Samantha Lynn
Gilliland, Barry Holmes
Gilmer, Gail Weaver
Ginn, Sarah Baugh
Gladden, Terri Martin
Goedecke, Michael Bruce 211
Gooden, Shirley Ann
Gordon, Dolorese
Gordon, Elsie H.
Gordon, Nan 211
[illegible] 2[illegible]
[illegible]
[illegible] Mae
[illegible] Ma[illegible]
[illegible] B[illegible]he Rex
Green, Melissa Ann 211
Greene, Mildred Flo
Greene, David Alan
Greene, Willie Eugene 211
Greenhaw, Donna Lynn 211
Greenway, Jeffrey Scott 211
Greer, Debra K.
Gregory, Cynthia Dale
Griffin, Bradley Ray
Griffin, Kimberly Ann 211
Griffith, Cynthia Marie 211
Guthrie, Lisa Michelle 211
Hackney, Marjorie Goodyear
Haley, Leah Carole 211
Hall, Beverly M.
Hall, Katherine Renay 54
Hall, Kathryn Ann
Hall, Kenneth Allen
Hamberlin, William Laird
Hammond, Suzanne Barnett
Haney, Cindy Ann 211
Haney, Clois W.
Hankins, Jerry Bruce 211
Hankins, Tracy Lynn
Hanks, James E.
Hannah, Audrey Faye 211
Hannah, Carl Wayne
Hannah, Melissa Kay 211
Hansen, Vagn Keith
Hardin, Mary Elizabeth
Harrington, Pamela Rene 211
Harris, Jennifer Lynne
Harrison, Carolyn Little
Harvey, Janice Anita 211
Harvey, Vicki Carlisle
Havens, Mitzi Renee 211
Hawes, Deborah A.
Hawes, Katherine N.
Hawkins, Angie D.
Hawkins, W. H. Jr.
Hawthorne, Gay Leigh 211
Hayman, Stephen B.
Haymon, Gail G.
Haynes, Florence Kinzy
Heffner, James Richard
Hefley, Pamela Anne
Helton, Jacqueline Renee 211
Hendricks, Paula D.
Henry, Gina Ann 211
Henry, Lewis William Jr. 211
Henson, Lori Ann
Hicks, Jeffrey Lee
Hill, Marvin Alexander
Hill, Nancy Ellen 211
Hines, Jennifer Ann
Hinson, Cynthia Dawn
Hite, Malendia Ann 211
Hiter, Lucy Ann
Holcomb, Ardette H.
Holder, Donna Kaye 211
Holley, Kelly Darlene
Hollinger, Judy Bean
Hollingsworth, Holly C. 211
Holloway, Jo Ann 211
Holloway, Lynn Darby 212
Honour, Betty W.
Hood, Rosemary Adelle
Hopkins, Vicki Sue 212
Hopson, Vergil Hoza 212
Horne, Nathan Eugene 212
Horton, Teresa Ann
Hovas, Laura Helen 212
Howell, Gregory Alan 212
Howze, Zinnia Bethune
Huckabee, Billy Richard Jr. 201
Hudson, Yvette Renee
Hughes, Nancy Ann 212
Hulsey, Patricia Holloway
Hurt, Rebecca Lyn
Hutchins, Randy Antonia
Ivey, Kimberly Ann 212
Jackson, Jessie Vanette 212
Jackson, Leah
Jackson, Letha Cheryl 212
Jackson, Tina R.
James, Joeann 212
Jenkins, H. Byron
Jennings, Kay Lynn 212
Jennings, Scarlett Shamain
Jernigan, Lisa Ann 212
Jett-Smith, Linda Susan
Johnson, Chadwick Marlyn
Johnson, Dawn R.
Johnson, Deborah Ann 201
Johnson, Kimberly Jo 212
Johnson, Mildred Jean
Johnston, Pamela Darline 212
Jones, Andrew Preston 212
Jones, Heber David Jr.
Jones, John F.
Jones, Lena Taylor
Jones, Margie Weeks
Jones, Mary Jean 212
Jones, Sharon Venise 212
Jones, Timothy Casey 212
Joyner, Joyce Skeen
Kantor, Kevin Pace
Keathley, Frances Wills
Keddy, Stephen Alexander
Keenan, Chris Lynch
Keith, Teresa Lynn 212
Kelly, Dina Elaine 212
Kennedy, Benjamin Clayton
Kersh, Jeffrey A. 212
Killelea, Pamela Marguerite
Kilpatrick, Cynthia Lawana 212
Kilpatrick, Dan R.
King, Janet Marie
King, Kelley Dee 212
King, Martha Leverett
King, Thomas Earl
King, Tracy Scott
Kirkwood, Kenneth Meredith 212
Knighten, Linda Faye 212
Koestler, Paul Gregory
Koll, Merita Green
Kraft, Michael Kenneth
Kynerd, Kevin Bartley
Labaj, Mary Helen
Labella, Gina Ann 212
Laforge, Jeanne Camille
Lafosse, Francis Sue
Lamar, Dana Elise 212
Lamb, Sam Harold Jr.
Lamb, Sylvia R.
Lance, Gregory Charles
Lang, Martin John
Langston, Kelly Ingram 212
Lawler, Lee Davis 212
Layman, Della Lea 212
Layman, Robert J. 212
Lee, Tammy Gail 212
Lee, Willie James III
Lewis, Jay Norris
Lilly, Teresa Michele
Lindsey, Kevin Odom
Lindstrom, Ronny Olof
Little, David Eugene 212
Locastro, Thomas Kevin 212
Locke, Mary R.
Logan, Robert Clark Jr.
Long, James L.
Love, Joseph D. 212
Love, Larraine Smith
Lowery, Glynda Jane 212
Luckett, Edwina Ann
Luke, Mary F.
Luker, Bonnie Kay 54, 212
Lunceford, R. Pharis
Lyon, Carla K. 212
Ma, Chun Yuen
Magee, Michele Caruntcet
Magee, Tracey Antonia
Magness, Jeffrey Lee
Makamson, Linda Ann
Mallory, Douglas Michael
Malone, Lisa Ann
Malone, Sheila Jane
Markham, Gregory Lee
Martin, Andrea Grace
Martin, Pamela Renee
Martin, Yolanda Yvette 213
Mathes, Ashlee Tray 213
Maxwell, Matt C.
May, Sharon Lynn
Mayers, George Alan 213
Mazzanti, Bart Allen
McAlexander, Leta T.
McArthur, Jane Elizabeth 54, 55, 212
McBride, James Hamilton
McCain, Dorothy Michelle
McCalman, Teresa Sabwn
McCarstle, Fred Clifton
McClure, Curtiss Dwane
McCord, Mark Lewis 212
McCreave, Gerard Patrick
McDonald, Daniel Bradford
McDonnell, Jeffrey P.
McElwrath, David Benjamin 212
McFarland, Rhonda Lil-Grace
McGavern, Jeana Kathleen
McGehee, William Thomas
McGovern, Kathleen 200
McGregor, Angela Michelle 213
McGrew, Angie Renee 213
McKinney, Jon Charles 213
McKinney, Wanda Faye
McMahen, Pat Gilbert Jr.
McNeer, Richard Kevin
McNeer, William Martin Jr.
McPherson, Donna Wald[illegible]n
McRee, Darren J. 213
McVane, Floyd 213
Measells, Judy Anne
Medders, Dennis Randell 213
Medders, Norma Jean
Melendrez, Pamela Cecelia 213
Merriam, Edna Marie 213
Middleton, Cathy B.
Milam, Glenda Joan 213
Miller, Brook Darin
Miller, Dena Suzanne 213
Milner, James Wesley
Ming, Cynthia Lynn 213
Minyard, Beverly Estelle 213
Mitchell, Nellie D.
Mitchell, Paul Grant 213
Mobey, Patricia Ellis
Moore, John Henry
Moore, Kathy 213
Moore, Mary Elizabeth
Moorman, Joyce Lee
Morgan, Sharmon Marie
Morgan, Walter Dean
Morris, Felicia Aycox
Morris, Jenny Lynn 213
Morris, Pamela Burrow
Mullen, Monica L. 213
Mullins, Michael Carl
Muncher, Sharon Lynn 213
Murphree, Pamela Jean 213
Murrah, Rhonda Renea 213
Murray, Lenette 213
Muzzi, Lora A.
Myers, Julie A.
Naaman, Paul Joseph 213
Nagy, Scott Michael 213
Nantz, Susan Denise
Narmour, Michelle K.
Nassar, John Frederick
Neal, Shirley B.
Nelson, Ann T.
Newton, Angela Renee
Nichols, Byron Keith
Nickell, Eleanor Gayle
Norquist, Samuel David 213
Norwood, Pamela Suzanne
Norwood, Stephanie Claire 213
Nunnery, Evelyn D.
O'Neal, Lura Deloris
Outlaw, Melanie Ann 213
Ouzts, William Bradley
Overstreet, Albert Eugene 213
Overton, Carla Renee
Pace, Tamara Dawn 213
Paige, Clayton G.
Parish, Angela 213
Parker, Natalie Dawn 213
Parker, Thomas R. 213
Pates, Brenda Ann 213
Patrick, Cheryl Lynne
Patridge, Lucretia Denley 214
Paxton, Timothy Lee 214
Payne, Hattie McFarland
Payton, Loretta
Pearson, Betty A.
Peden, Elizabeth Marie 214
Pender, Glenda Gaye 214
Pennington, Laura Joyce
Pernell, Ryan Heath
Perry, Debra Leigh
Peterr, Rodney Charles 214
Petty, Becky L.
Phillips, Guy Malone
Phillips, Johnnie Mae
Phillips, Patricia Jean
Pitcock, Lisa Marie Turnage
Pitner, Melinda Lea 214
Pittman, Mary Margaret
Plunkett, Cedric Vache
Poag, Angela Carol
Porter, Michael Freeman 214
Potts, Darrell Clayton 214
Powell, George Allan 214
Powell, Patricia Louise
Priest, Kenneth Howard
Prine, Sean Keith 214, 160
Prine, Sherry Elizabeth
Pritchard, Laura Elizabeth
Pruitt, Faye Magee 214
Prysock, Robert Clem
Purvis, Marcie Beth
Pyles, Stephen Kimble
Pyron, Shannon Dannette 214
Quimby, Jennie Marie
Ragan, Rob T.
Randle, Lee Ernest
Ray, Evelyn C.
Ray, John Dudley
Rayburn, Mellany Reed 214
Reaves, Tamara Gayle
Redden, Cherrie L. 214
Reed, Kenneth Eeland
Reid, Edward Lewis 214
Reily, Ross Wade 214
Ricchetti, Rex
Ricci, Natalie Ann
Richardson, Patricia
Richardson, Sandra 214
Rizzo, Dorothy Jean Baker
Rizzo, Pamela Jean
Roberson, Virgie H.
Roberts, Sam L. III 214
Robinson, Hilda M.
Rochelle, Robert J.
Rodgers, Jennifer Ann
Rogers, Jeanie Renae 214
Rosella, Andrea Renee
Roseman, Ira Darnell 214
Rosemon, Ivan Darrell 214
Ross, Amy Michelle 64, 214
Ross, Judy B.
Rowsey, Larry Gresham Jr.
Ryle, Georgia White 214
Salley, James M.
Sandefer, Roy R.
Sanders, Bobby Lee Jr. 214
Sanders, Cynthia Gale
Sandifer, Lawrence Alan 214
Satchfield, Tammy Denise 214
Saxton, Josie Lee
Sayle, Gwen Harriette
Scaiff, Rodney Henry 214
Scarborough, Shelley Ann
Schluesser, Ted John
Schroeder, Lisa Erin 214
Scott, Mace Foreman
Scott, Margaret Elizabeth
Seal, Michael C.
Selmon, Joyce Ann 214
Sessions, Jane Allen
Seymour, Stephanie Lee 214
Shaffer, James Anthony
Shapley, Elizabeth Ann
Shelby, Norvel Joseph
Sherron, Tony Scott
Shorty, Carla Mariea 214
Simmons, Cynthia Leigh
Sims, Susan M.
Singleton, Treot 214
Slaboden, Todd Houk
Smith, Andrew Paul III 214
Smith, Karen M.
Smith, Kenneth Dwight
Smith, Lance Douglas
Smith, M. Diane
Smith, Mia Williams
Smith, Patsy W.
Smith, Robert Harper
Smith, Ronald L.
Smith, Sandra Leist
Smith, Todd Copeland
Smith, Victor L. 214
Smithers, Brent C.
Snyder, Shelly Rena
Sones, Paul Gregory
Sorgen, Rodney Lane
Spaggiari, Rose Ellen
Speaks, Tracy Lynne
Spears, Beverly Crawford
Spencer, James David 214
Spratley, William Andrew
Stafford, Stephen Roger
Stanford, Connie Doss
Stanton, Richard Earl
Staples, Caroline Renee
Stapp, Russell Brandon 214
Steed, Hilda Lynn 214
Stephens, Ben V. 214
Stephens, Claudene M.
Stevenson, Karen Mary
Stewart, Tammy Christina
Stiner, Casaundra Leann 214
Stoker, Wayne A. Jr.
Stott, Charles John 214
Stovall, Martha Walters
Strange, Joseph Albert
Street, Emmett Neil 214
Strickland, Betty L.
Stricklin, William Todd
Strohm, Billy Nathaniel II
Stuart, William Roger
Suber, Sarah Susan
Sullender, Amy Louise 214
Sullivan, Marna Shawnette
Sullivan, William Allen
Sullivan, William Todd 214
Summers, Thomas Charles 214
Surholt, Brenda Stacy
Suter, Martha Baugh
Tacker, Daniel Gregory 215
Tallant, Sandra K.
Tapper, Alfred Herman Jr. 215
Taylor, Richard Mack Jr. 215
Taylor, Veronica Yvette 64
Tedford, Phyllis Kaye 215
Testa, Rita Kay 215
Thomas, Randy Oneal
Thompson, Donna R. Seymour 215
Thompson, Marie A. 215
Tibbs, Patrick Bentley
Tice, Grace D.
Todd, Harold Kimball
Todd, Ricky E.
Toland, Rebecca C.
Tolbert, Jerry Ronald 215
Towles, Vicki Jo
Townsend, John Mounger 215
Trahan, Henry Bart 215
Trahan, William Nathaniel
Trimble, Kathryne D.
Tullos, Julie Carol
Turner, Monnie S.
Tyler, Casey Eugene
Utz, Wendy Renee
Vardaman, Debbie Lynn
Vardaman, Shirley
Vaughan, Robert Elliott
Vaught, Mary Helen
Vaught, William Lemuel Jr. 215
Veazey, Jon Presley 215
Waldron, Ty Dwayne
Waldrup, Lessie Kent
Walker, Elizabeth Kimberly 215
Walker, Felicia Kaye 215
Walker, Melanie 215
Wallace, Mary Ann
Ward, Audrey Elaine
Washington, Kara Elizabeth 215
Washington, Wanda Vandette
Watson, Jeff 215
Watson, Vicki Lynn 215
Webb, Laura Elizabeth 215
Weber, Wendy Jo 72
Webster, Carole Showalter
Weeks, Mary O. West
Weeks, Mickey Lynn 215
Weeks, Terri Paige 215
Wells, Gary Allen 215
Wells, Norman C.
Wesley, Dalerick S.
West, Susan Martin 215
Weston, Wayne Tyrone
Whisenant, Jeffery Gordon 215
White, Phillip Newton 215
Wilbanks, Deborah Louise 215
Wilbanks, John Hilliard 215
Wilbourn, William Joseph
Wilkinson, Margaret E.
Wilkinson, Thomas Edwin 215
Williams, Andrew
Williams, James Russell Jr.
Williams, John E. 215
Williams, Joseph Cristopher
Williams, Kevin Lee
Williams, Mildred Louise
Williams, Norma Ruth 215
Williams, Patricia Ann 215
Williamson, Sharron L.
Williford, Kevin McNeill
Wilson, Lena Mae 215
Wilson, Robinn Cole
Wilson, Sandra Kay 215
Wilson, William Andrew 215
Wixted, Francis Eugene Jr.
Woitesek, Patricia Anne
Wood, Darrel Travis
Wood, John Franklin 215
Woodfield, Vivian Dawn 215
Woods, Irene Kathleen 215
Woods, Leanne
Woods, Steven Gwin
Word, Sandra Karen
Wyatt, Elizabeth Pharr
Yarbrough, Nancy Emmons
Yelverton, Edward Cochran
Yopp, Angela Renee 215
Young, Gerald Todd
Zanders, Michael Dwyane 215
Zepponi, Margaret Liberto
Zizmann, Mark A. 215

Faculty

SFC Daniel Aguon 183
Mr. Gene Ayers 183
Dr. Edward R. Babr 183
Mr. Larry G. Bailey 183
Mrs. Dene P. Bass 183
Dr. Martha Biles 183
Mrs. Diane Blansett 183
Ms. Inell Malone Bolls 183
Dr. Martin L. Bond 183
Dr. Milton Bradley 183
Mr. Thomas Branning 183
Barry Brickman
Mrs. Gloria Brister 183
Mrs. Janice Glenn Brown 183
Ms. Cheryl K. Butler 183
Dr. Everett E. Caston 183
Mr. Lloyd Clark 183
Dr. James Craig 183
Dr. Sammy Cranford 183
Dr. Leo V. Crook 183
Dr. Jerry W. Dallas 184
Dr. Frank Allen Dennis 184
Dr. Frances A. Denton 184
Mr. Larry Dorsey 184
Miss A. Loraine Dunn 184
Dr. Michael Elium 184
Mr. David M. "Boo" Ferriss 184
Dr. Derrall Foreman 184
Mrs. Jane Greever 184
Mrs. Margaret Gunn 184
Dr. Alva Keith Guy 184
Dr. Ann Hall 184
Ms. Celeste K. Hammock 184
Dr. Gene Hamon 184
Mr. Darry Hardy 184
Mr. Maurice Harrell 184
Mr. David Heflin 184
Dr. James Hesson 184
Dr. Charles H. High 184
Mr. Larry E. Hirst 184
Mr. Benton C. Johnson 184
Dr. James H. Jordan 184
Mr. Ronald Koehlar 184
Dr. William F. Laforge 184
Ms. Cora Lafuente 184
Dr. Curtis Lamar 184
Dr. Albert W. Long Jr. 184
Mr. Henry G. Lutrick 184
Dr. Myra F. Macon 185
Mr. Ronald G. Mayers 185
Mrs. Charlotte McHenry 185
Miss Donna K. McHenry 185
Mrs. June McLendon 185
Ms. Judy McNeece 185
Dr. Dan McQuagge 185
CPT Scott Miller 185
Mr. Ben Mitchell 185
Dr. David Moore 185
Ms. Elizabeth E. Moorman 185
Mr. Robert W. Morris 185
Dr. Richard S. Myers 185
Mr. Phillip Norrell 185
Mrs. Paula A. Norris 185
Mr. Malcolm Norwood 185
Ms. Eugenie Outzen 185
Mr. Eugene K. Owen 185
Dr. Lawton K. Owens
Dr. Betty W. Patterson 185
Dr. Robert Quinn 185
Mr. John P. Quon 185
Dr. Mark Routman 185
Dr. John O. Schwenn 185
Mrs. Louise Seals 185
Mrs. Elizabeth L. Brandon-Sessums 185
Dr. Lisso Simmons 185
Dr. Theodore Solomon 185
Dr. Robert J. Starr 185
Dr. James S. Steen 186
Dr. Carolyn Rea Stone 186
Dr. W. Ross Story 186
Dr. Richard Strahan 186
Dr. Rose Strahan 186
Mr. William H. Sumrall III
Dr. John H. Tatum 186
Mr. Britton E. Theurer 186
Dr. Larry L. Thornton 186
Mr. I. Keith Walker 186
Mrs. Doris D. Watkins 186
Mr. Lyndell P. Watkins 186
Dr. Jane L. Weare 186
Dr. Daniel Webster 186
Dr. Douglas Wheeler 186
Dr. George T. White 186
Mr. A. C. Whittemore II 186
Dr. Milton Wilder 186
Dr. Foster F. Wilkinson 186
Dr. Grady E. Williams III 186
Mrs. Myra Jo Wilson 186
Mr. William Ray Wilson 186
Mr. William Tony Wilson 186
Mr. Clint Wood 186
Dr. Frederick E. Woodall 186
Dr. Frank Young 186
Mr. John Yurkow 186

Staff

Mrs. Gwendolyn Ayers 187
Mrs. Nancy Bain 187
Mr. Robert A. Bain 187
Mrs. Cheryl Ballard 187
Mr. Reginald P. Barnes 187
Mrs. Corine B. Barr 187
Mrs. Leigh Ann Beevers 187
Mr. Homer B. Benton 187
Mrs. Bevaline Black 187
Mrs. Betty Blackwell 187
Mr. Wayne Blansett 187
Mr. Billy Boswell 187
Mrs. Verlee Carr 187
Mrs. Mary Lou Cash 187
Mrs. Mary Alice Cates 187
Mrs. Betty Clark 187
Mrs. Dorothy Colburn 187
Mrs. Marine Cole 187
Mr. James Donald Cooper 187
Mr. Joseph A. Correro 187
Mrs. Peggy Cothran 188
Mrs. Helen Cox 188
Mr. Thomas Kirk Crosby 188
Mrs. Deleslyn F. Dakin 188
Ms. Nancy Disharoon
Linda Ellis
Mrs. Jackie D. Faulkner
Mrs. Miriam I. Ferriss
Miss Debbie Follilove
Mrs. Norma J. Garrison
Mrs. Judy Godbold
Mrs. Estelle Graves
Mr. Johnston L. Hobgood
Mrs. Carmille Hovious
Ms. Barbara James
Mrs. Ennice M. Kenney
Mrs. Mary E. Latham
Mrs. Beulah Lewis
Mrs. Janice Logan
Mrs. Jimmie Mann
Mrs. Becky Marquis 188
Mrs. Christine Mitchell 188
Mrs. Roselyn S. Moody 188
Mr. Leroy Morganti 188
Mrs. Sherry Morris 188
Mrs. Dorothy Nassar 189
Mr. Elbert Nelson Jr. 189
Mr. Daniel Nixon Jr. 189
Mr. H. L. Nowell 189
Mrs. Erika Owens 189
Mrs. Patricia Parkes 189
Mrs. Marilyn Patton 189
Mrs. Lisa T. Pitcock 189
Mrs. Kathy Reynolds 89
Mrs. Rosa D. Richmond 189
Mr. James R. Roberts 189
Mrs. Patricia M. Robinson 189
Mrs. Linda Holland Ross 189
Ms. Guy Ann Sheffield 189
Miss Nancy Smith 189
Mr. Robert L. Tanner 189
Mrs. Lyla Jean Taylor 189
Mrs. Jane Waldrup 189
Mr. Hugh Ellis Walker 189
Mrs. Darnell Williams 189
Mr. Jimmy R. Williams 189
Miss Patti Wilson 189
Ms. Mary Frances Woods 189
Miss Eugenia O. Yeuell 189
Mrs. Judith Young 189

Editor's Closing

Being editor of the annual has been an experience I will never forget. It has taught me responsibility and given me the opportunity to meet many special people that I would not otherwise have known.

I owe several friends a big Thank You. They helped me through some tough spots. Gratitude goes to William Freeman — Assistant Editor, Keith King — Business Manager, Hal Beckham, Jenny Morris, Kathy Gaston, Penny Bright, Laura Pentecost, and David Rhymes. A special thank you goes to Gil Baker and Beth Shapley for making the pictures available. I also appreciate George Copeland our representative from Taylor Publishing Company who was there to help us extend deadlines when we needed a little extra time.

The Public Information Office houses some wonderful people. I could not have done it without Leroy Morganti, Jody Correro — for all the cutlines, and Rachel Brown — Faculty Advisor.

My deepest gratitude goes to Rachel Brown who helped me so much. It was a learning experience for both of us. We both worked really, really hard to make this yearbook a success. As you look through the pages of this annual, we hope you will remember some good times that were experienced at Delta State University.

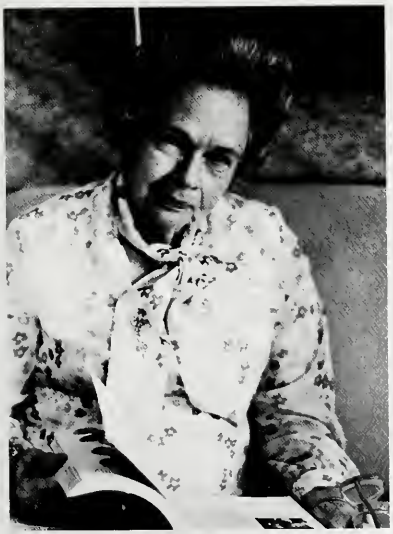

Miss Gladys Castle

To those students, teachers and staff who are now a part of Delta State's history, we owe great tribute. The following pages, while certainly not a visual history of Delta State's past, is in fond recognition and deep appreciation of all those whose footsteps went before us. The faces are not inclusive; we have doubtless omitted some friends and faculty you would like to have seen included. The omission is not intentional and while some of those names also probably came to our minds as well, pictures were not always available and space is limited.

We are grateful to Miss Gladys Castle who so unselfishly loaned a few of her many photographs, the result of her own work of some 50 years with Delta State, for these pages. Miss Castle has the distinction of having served the first five deans of Delta State as secretary. She retired in 1977 as Administrative Assistant to the Dean of the University. Her continued devotion to DSU, and those like her, is indeed valuable.

And if these few pages of DSU history arouse a thirst for more, we suggest "A Pictorial History of Delta State University" by Jack W. Gunn and Miss Castle.

We salute you, our alma mater, Delta State!

Ward Hall

Cleveland and Scott Hall

Laura Sheffield and Elizabeth Allen

Scott Hall

The fragrance of wysteria

ow incorporated into The Union

Dr. Kethley with "Sugar's" babies

Frances Sale, Yvonne (Polly) Heard

Some of the Class of 1934

Dean William Henry Zeigel
1925-1947

Dr. Kenneth Daughrity, Doug Allen and Evelyn Hammett

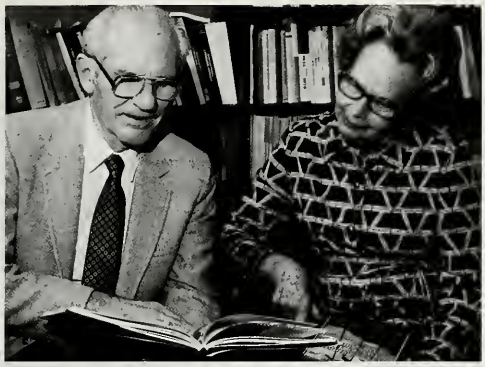

Dean Jack W. Gunn, 1968-1982, Miss Gladys Castle, Sect. to deans, 1930-1977

H. L. Nowell — From 'Dorm Mother' to Dean of Students and Director of The Union

Myra O'Brien, librarian

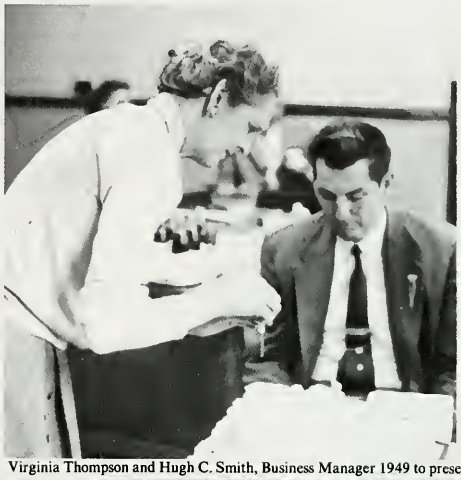

Virginia Thompson and Hugh C. Smith, Business Manager 1949 to present

Best of the best

Miss Carol Brumby, geography

"Round ball"

Margaret Wad
1974 Girls B
Delta State La
Champions 1975, 1976, 1977

Louise Vi Prentiss Webb Patsy Por John Polles, Kathryn Bradfor Claim Byrd, Joy

Tennis Anyone?

60 Years in Sports

Aiming high

"Red" Parker, former Gov. Bill Walter and Dr. Kent Wyatt at dedication of Parker Field.

Coach E. B. "Gene" Chadwick

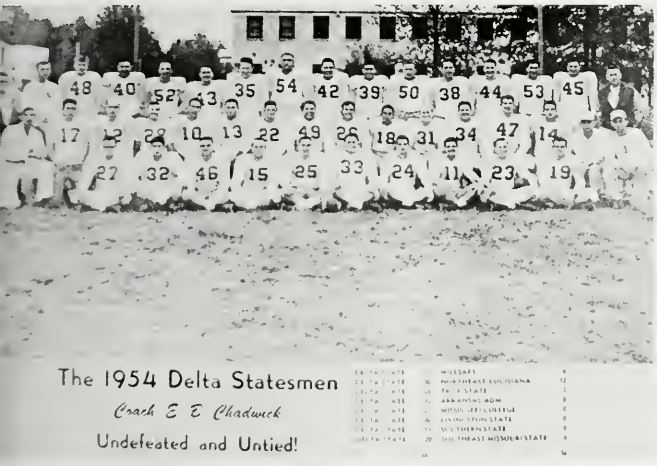

1954 Delta Statesmen Undefeated!!

Coached by Gene Chadwick

Virginia Sue Thweatt (Mrs. Martin King)

President William Marion Kethley oversees the planting of a tree.

Anderson Green

George Fountain, Martin Thomas King, Jr., Jane Blain, Clinton Luckett, Mary England

The Price twins

Spring Beauty

Decking out the holly tree

Frances Hawkins and Rea Thomas

Graduation

"ENTER BY THIS GATEWAY AND SEEK THE WAY OF HONOR, THE LIGHT OF TRUTH, THE WILL TO WORK FOR MAN."
Words above the north door of Brown Memorial Administration Building, named in honor of Delta State's first president, James Wesley Brown.)

The Best of 60